INVENTORY NO: AL-V-A-164 DATE: 8/26

REMODELING: Drastic, moderate, minor

NAME OF PROPERTY: P.A. FANNON VARIETY STORE (Pratts) Bill's Mbt.

LOCATION OF PROPERTY: N. SIDE MAIN ST MOUNTSAVAGE

DIRECTION DWELLING FACES:

NAME OF OWNER: Wm R Pratt 509/860

ADDRESS: (11500 Slabtown Rd NW, Mt. Savage, MD 21545-1616)

Map 34 Gr. 12
P. 122
H3X153
32005 F end w 12
665750 prop

STORIES: 1( ) 2(X) 3( ) 4( ) 5( ) 6( ) BAYS: 1( ) 2( ) 3(X) 4( ) 5( ) 6( ) 7( ) ( )

WINGS, ADDITIONS:

DWELLING SHAPE: (square, cross, rectangular)

WALL CONSTRUCTION:

S. facade above bays a belt course w/ moulded bricks bordering this type bond, cementation soldier and stretcher. also architrave of moulded glazed brick. Flanks terra cotta type tile blocks sheathed in cement. belt course

( ) FRAME: Bevel, clapboard, weatherboard, wood shingles, board & batten (type?)
(X) BRICK: Bond type - common, English, Flemish. Sketch variants. on S white glazed stretcher bond. glazed pilasters on flanks.
( ) STONE: Bond type - rubble, ashlar (random or regular), quoins-plain, rusticated
( ) LOG
( ) OTHER: Coverings

WALL FEATURES: Belt Course, Pilasters, Others 2 2nd Story projecting 5 sided bay windows w/ railed balcony between them. Pilasters on ends. covered w/ tin sheets resembling bricks. pressed tin flashing

FOUNDATIONS: High, Low, Brick, Stone

WATER TABLE: None, Plain, Beveled, Moulded Brick

WINDOWS, TRIM, SHUTTERS: 1/1(X) 2/2( ) 6/6( ) 9/6( ) 9/9( ) other( ) segmental arched
pegged( ) nailed( ) wide( ) narrow( ) mitred( ) pediment( )

ENTRANCE, DOORS: LOCATION: recessed in centered S. facade (pressed tin ceiling above recess) Fixed l/g windows flank entrance. Cube glass transom above windows. Marquis.
HARDWARE: original( ) replaced( )
2 Lights ~~FAN LIGHT,~~ TRANSOM, SIDE LIGHTS, PLAIN
Paneled, Vertical, Horizontal Boards 2nd floor entrance in center w/ transom double 7 Light ea w/ chamfered trim

CORNICE, BARGE, EAVES: (crown, fascia, soffit, bed) parapet
original(X) replaced( ) rafter ends, modillions, dentils, frieze, architrave

ROOF: Gable front, Gable flank, Hip, Shed, Mansard, Gambrel, Flat, Dormers # stepped flank parapet capped
MATERIAL: wood shingles, slate, tin, asphalt; original( ) replaced( )

PORCHES: SHAPE OF ROOF - shed( ) hip( ) gable( )

CHIMNEYS: Number: 2 Brick(X) Stone( ) Corbeled( ) capped original(X) replaced( )
Location: Flush end(X) Inside end( ) Outside end( ) Central( ) Interior( )

ARCHES: Door & Windows: Keystone, Flat, Segmental, Semicircular

COMMENTS: Flanks header and moulded glazed brick arches - moulded brick lug sills sawed scrolled tympanum

USE:
SIGNIFICANCE:
DATE CONSTRUCTED:
CONDITION:

AL-V-A-164
P.A. Fannon Variety Store (Bill's Market)
North side Mt. Savage Road (MD 36), Mt. Savage
Sanborn Map 1926, Sheet 2

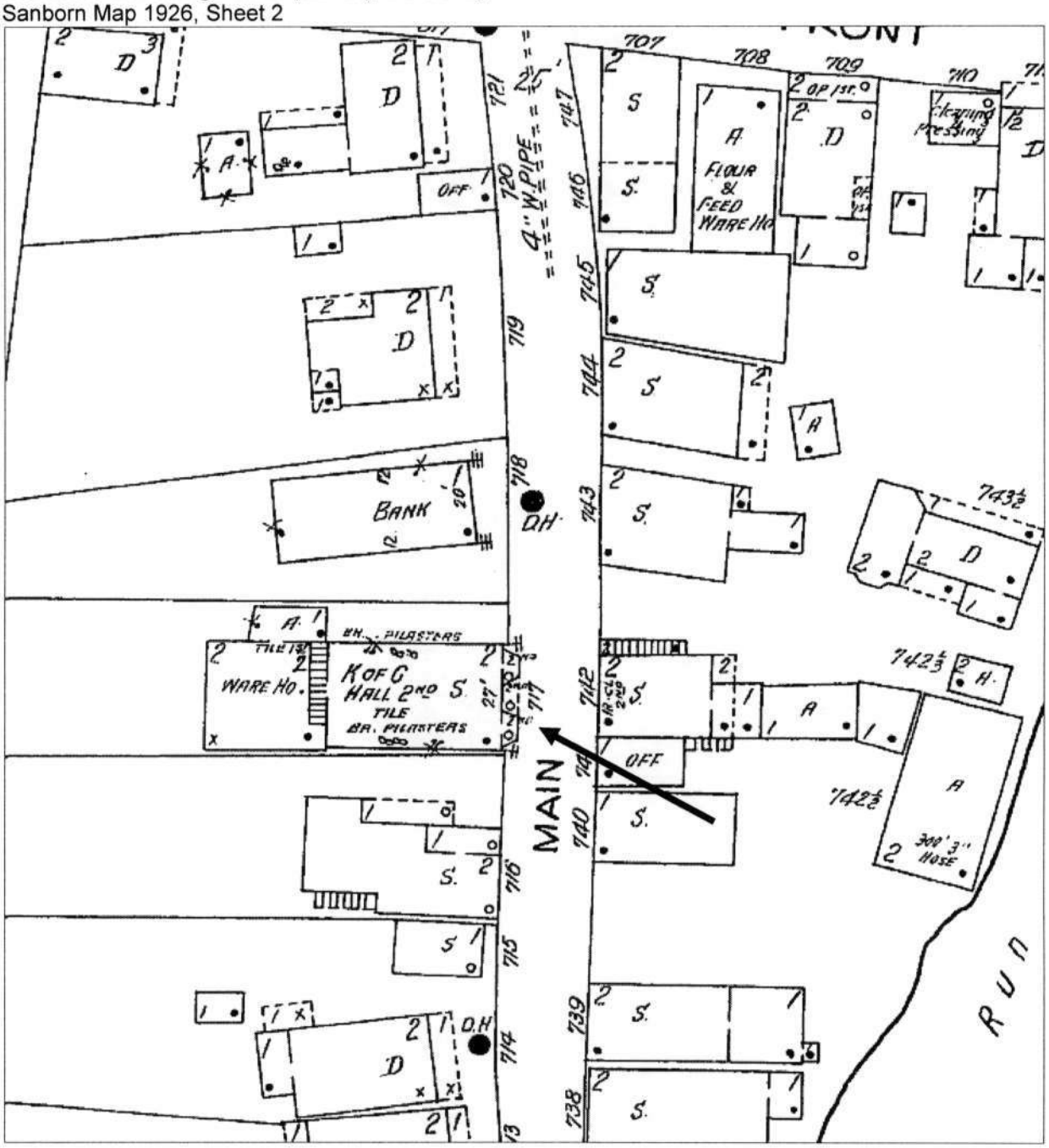

AL-V-A-164
P.A. Fannon Variety Store (Bill's Market)
North side Mt. Savage Road (MD 36), Mt. Savage
Allegany County Tax Map 3m, p. 122

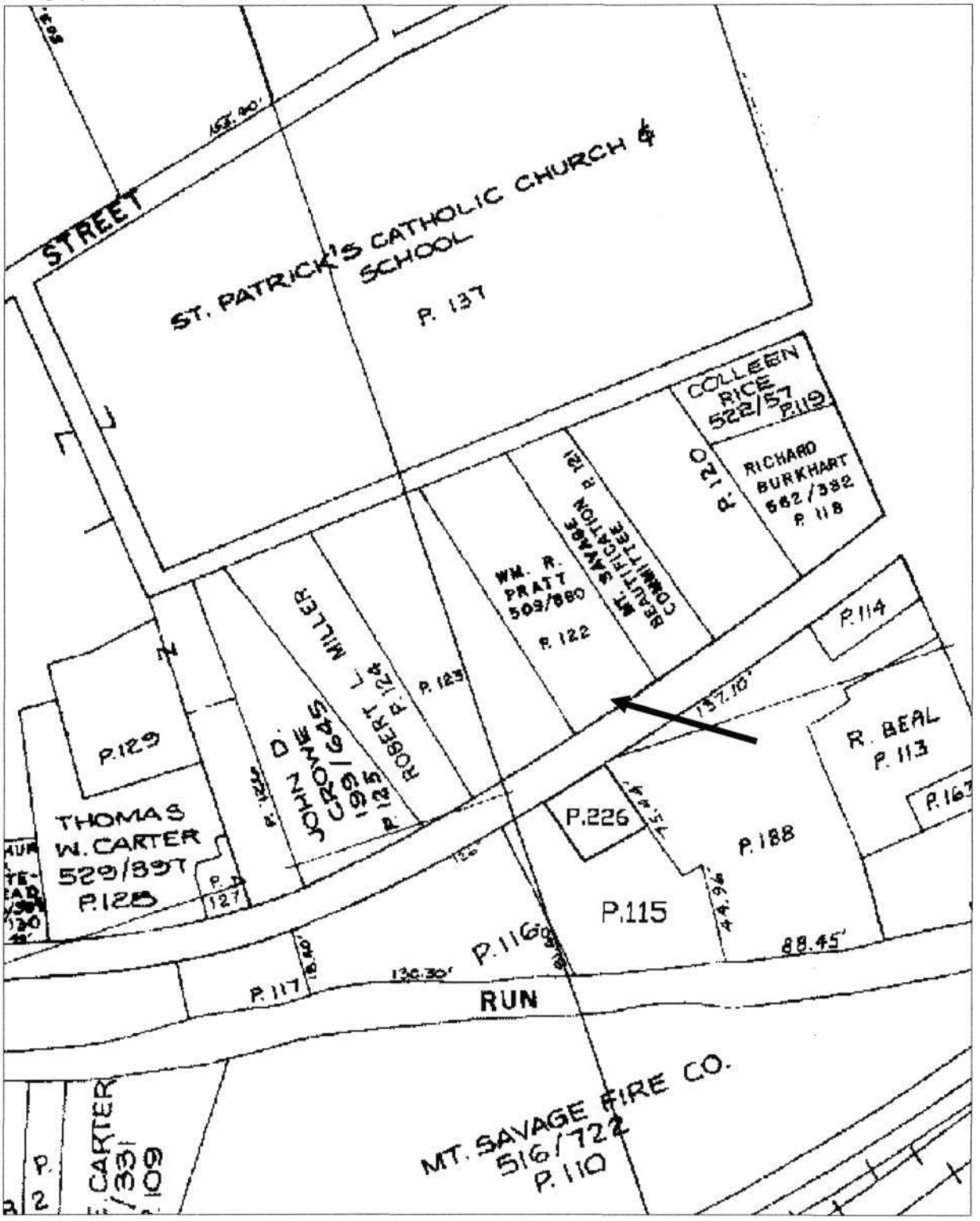

AL-V-A-164
P.A. Fannon Variety Store (Bill's Market)
North side Mt. Savage Road (MD 36)
Frostburg Quadrangle

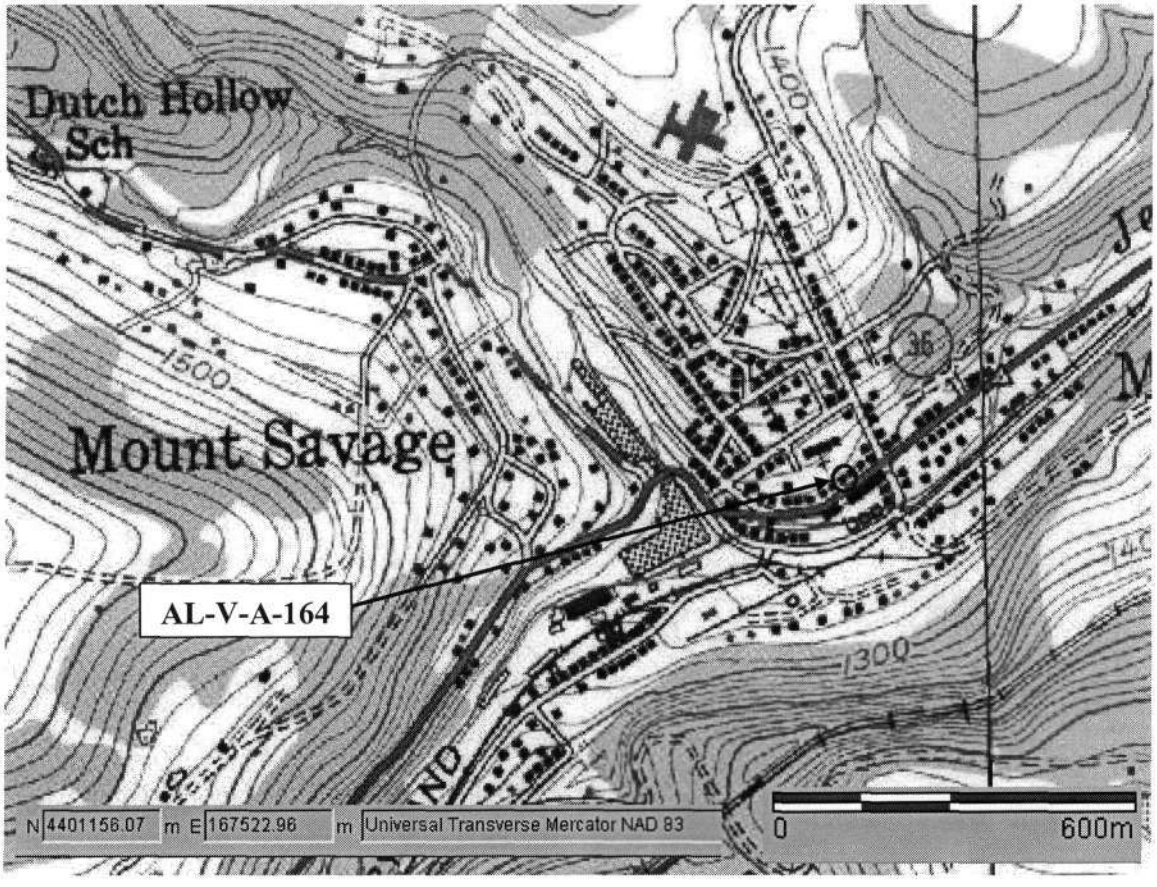

1998 Aerial Photo

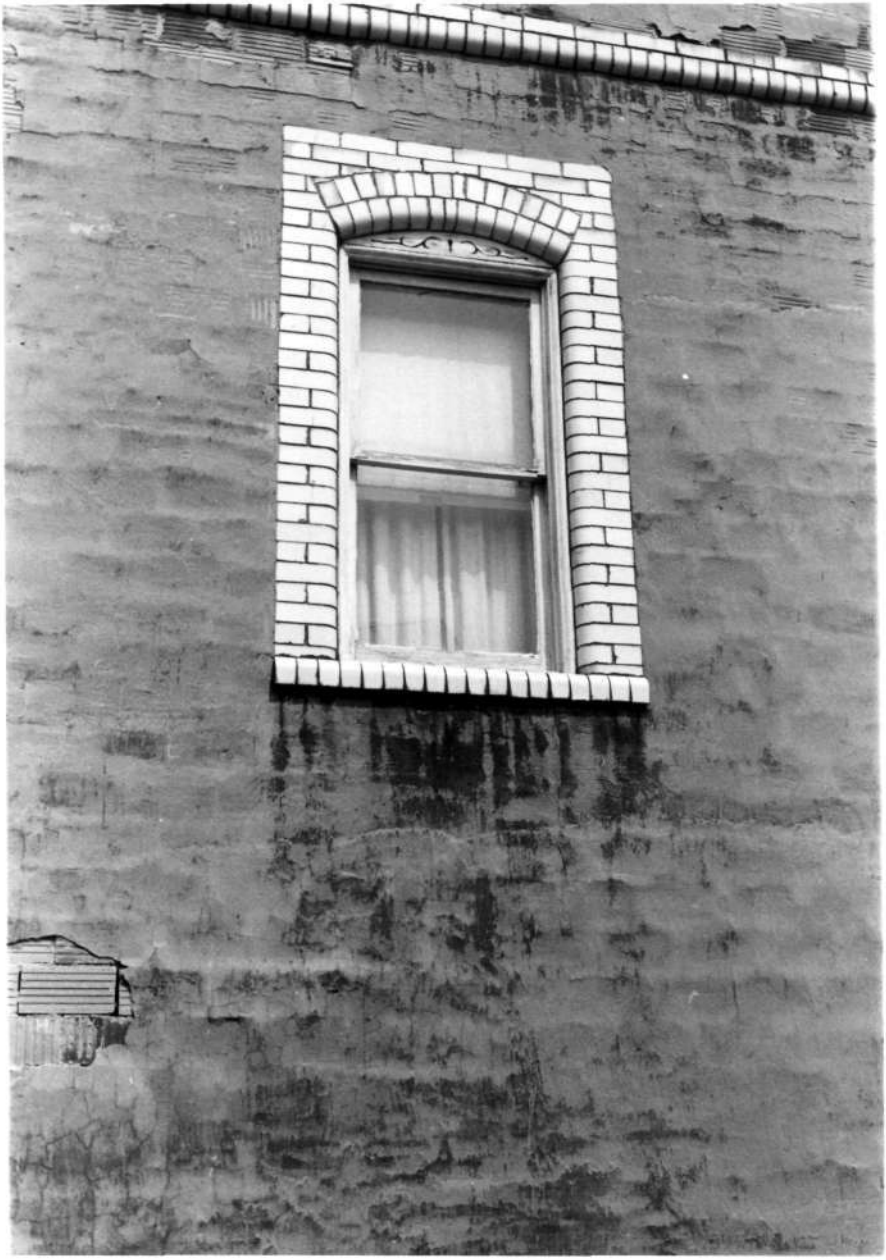

A1-V-A-164
P.A. Fannon Variety Store
Allegany Co., MD
David A. Dorsey 8/26/80
Detail W elev.

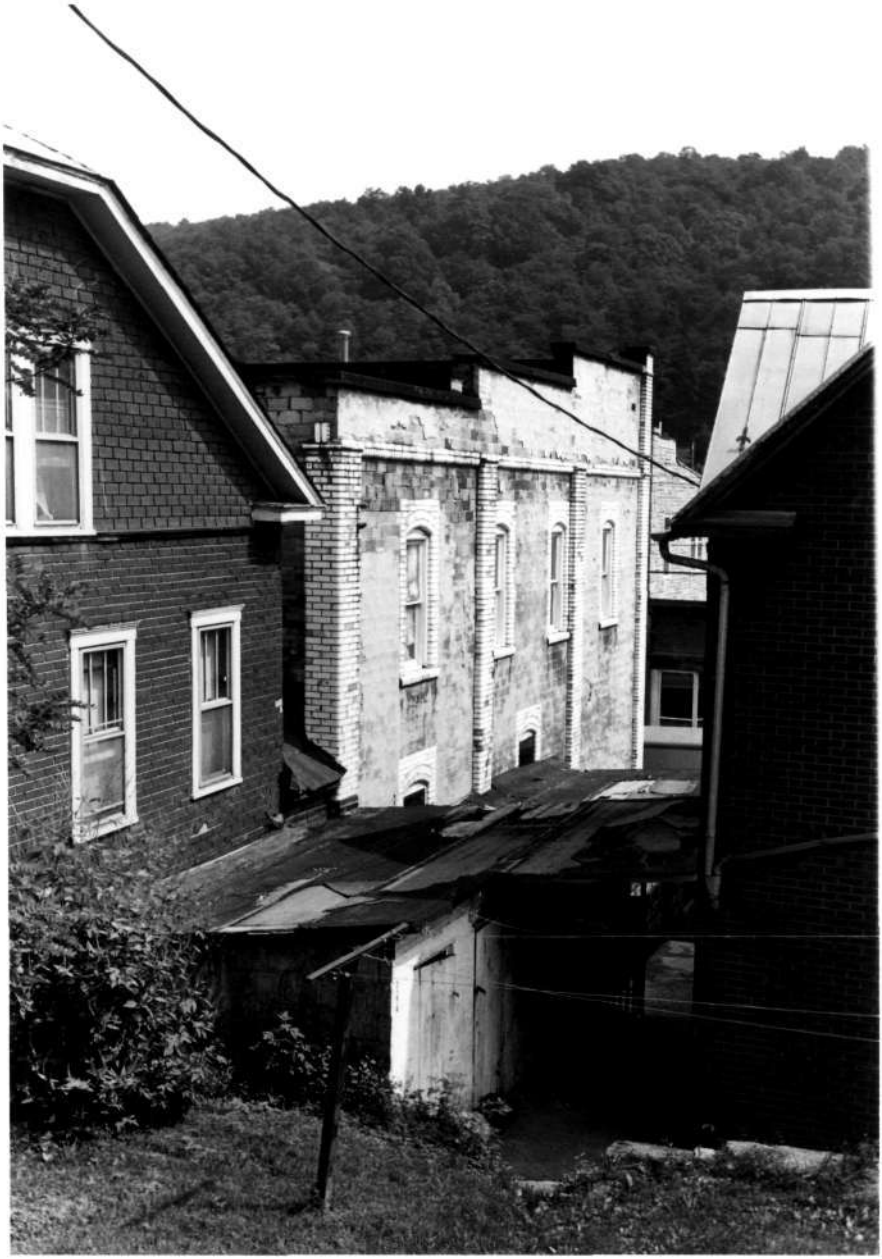

AL-V-A-164
P.A. Fannon Variety Store
Allegany Co., MD
David A. Dorsey 8/26/80
NW elev.