[illegible] NO: AL-V-A-167 DATE: 10/9/80

REMODELING: Drastic, moderate, minor

NAME OF PROPERTY: Campbell House Old Post office & Telephone Exchange Bldg.

LOCATION OF PROPERTY: North side Main St

DIRECTION DWELLING FACES: Due South

NAME OF OWNER: Joseph Campbell Margaret G. Campbell (until 1992), Mary C. Hostetler &

ADDRESS: Ann F. Warne (1992-1994), Michael K. & Roberta S. Bell (1994-2005)

(302 Green Mountain Ct., Pasadena, MD 21122-7531)

STORIES: 1( ) 2(1/3) 3( ) 4( ) 5( ) 6( ) BAYS: 1( ) 2( ) 3(✓) 4( ) 5( ) 6( ) 7( ) ( )

WINGS, ADDITIONS: small gabled basement entrance on East

Map 3M
Grid 11
P. 132
Lot 78 x 46'8
48 x 79'
2054 sf e
3937 sf l

DWELLING SHAPE: (square, cross, rectangular)

WALL CONSTRUCTION:

(✓) FRAME: Bevel, clapboard, weatherboard, wood shingles, board & batten (type?)
( ) BRICK: Bond type - common, English, Flemish. Sketch variants.
( ) STONE: Bond type - rubble, ashlar (random or regular), quoins-plain, rusticated
( ) LOG
( ) OTHER: Coverings asbestos shingles

WALL FEATURES: Belt Course, Pilasters, Others

FOUNDATIONS: ~~High~~, Low, Brick, Stone R/R

WATER TABLE: None, Plain, Beveled, Moulded Brick

WINDOWS, TRIM, SHUTTERS: 1/1(✓) 2/2( ) 6/6( ) 9/6( ) 9/9( ) other( )
lg tall on S facade pegged( ) nailed( ) wide( ) narrow( ) mitred( ) pediment(✓)

ENTRANCE, DOORS: LOCATION: ~~[illegible]~~ center south
1 light HARDWARE: original( ) replaced( )
FAN LIGHT, ~~TRANSOM~~, SIDE LIGHTS, PLAIN tall 1 light transom
3 Paneled, Vertical, Horizontal Boards

CORNICE, BARGE, EAVES: (crown, fascia, soffit, bed) Returns
original( ) replaced(✓) rafter ends, modillions, dentils, frieze, architrave Boxed Bed mold

ROOF: Gable front, Gable flank, Hip, Shed, Mansard, Gambrel, Flat, Dormers #
MATERIAL: wood shingles, slate, tin, asphalt; original( ) replaced(✓) ~~[illegible]~~ cross gable
snow birds

PORCHES: SHAPE OF ROOF - shed( ) hip(✓) gable( ) S & W. turned post on S
latticed based capped Tapered bd columns on west

CHIMNEYS: Number: 1 Brick( ) Stone( ) Corbeled(✓) original( ) replaced( )
Location: Flush end( ) Inside end( ) Outside end( ) Central( ) Interior(

ARCHES: Door & Windows: Keystone, Flat, Segmental, Semicircular

COMMENTS:

USE:
SIGNIFICANCE:
DATE CONSTRUCTED:
CONDITION:

AL-V-A-167
Old Post Office & Telephone Exchange Building (Campbell House)
Mt. Savage Road (MD 36) & Old Row Road, Mt. Savage
Allegany County Tax Map 3m, p. 132

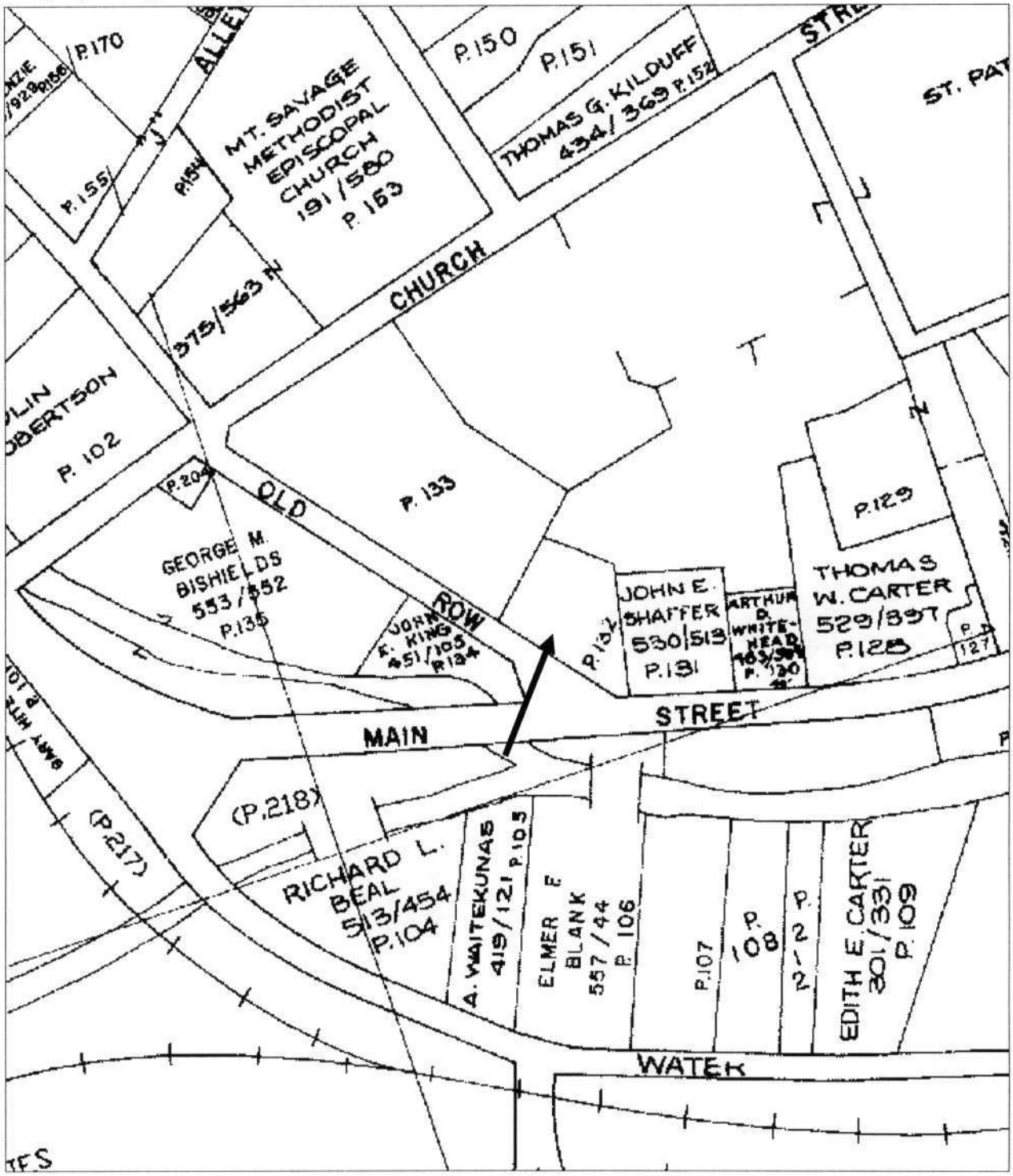

AL-V-A-167
Old Post Office & Telephone Exchange Building (Campbell House)
Mt. Savage Road (MD 36) & Old Row Road, Mt. Savage
Sanborn Map 1926, Sheet 2

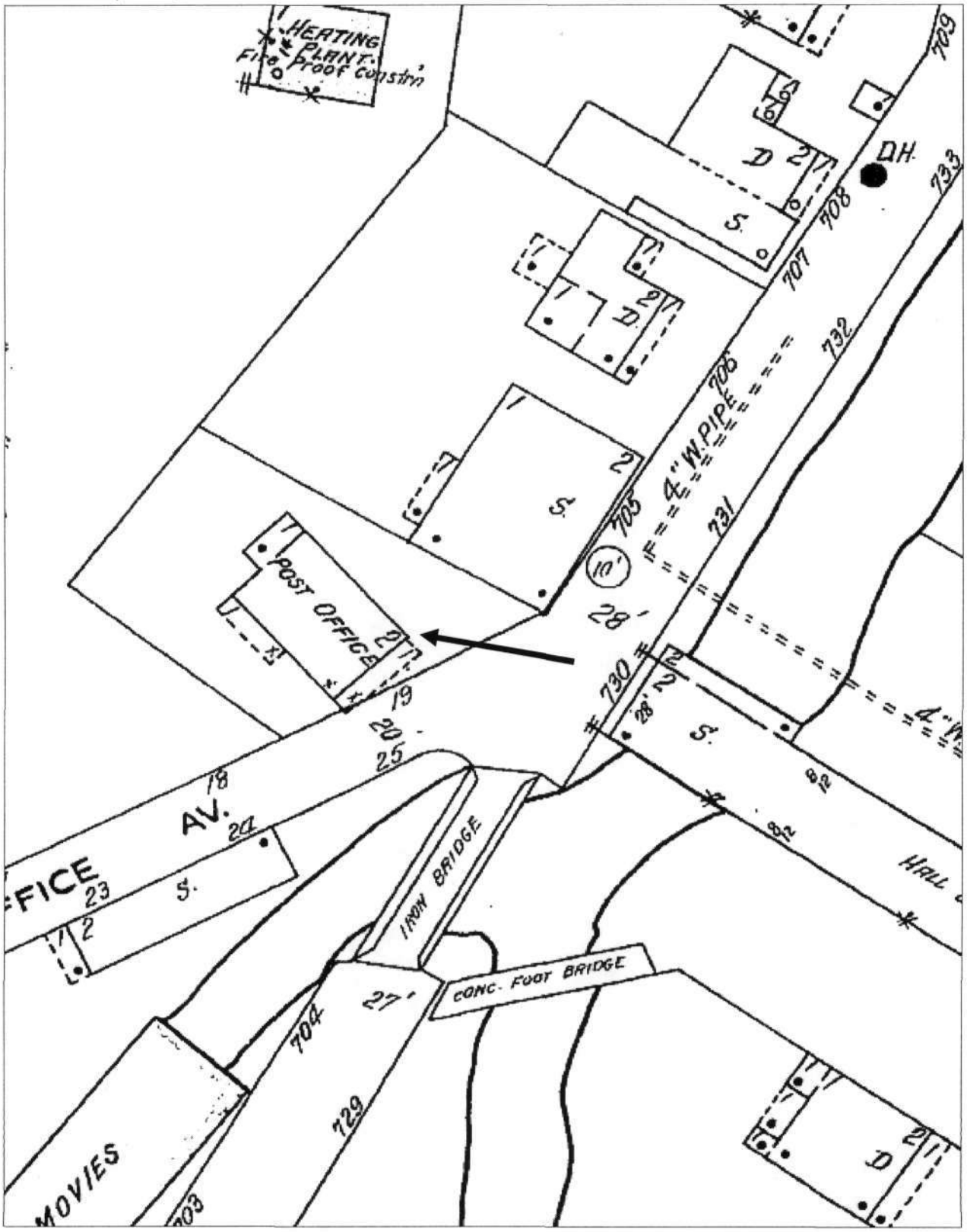

AL-V-A-167
Old Post Office & Telephone Exchange Building (Campbell House)
Mt. Savage Road (MD 36) and Old Row
Frostburg Quadrangle

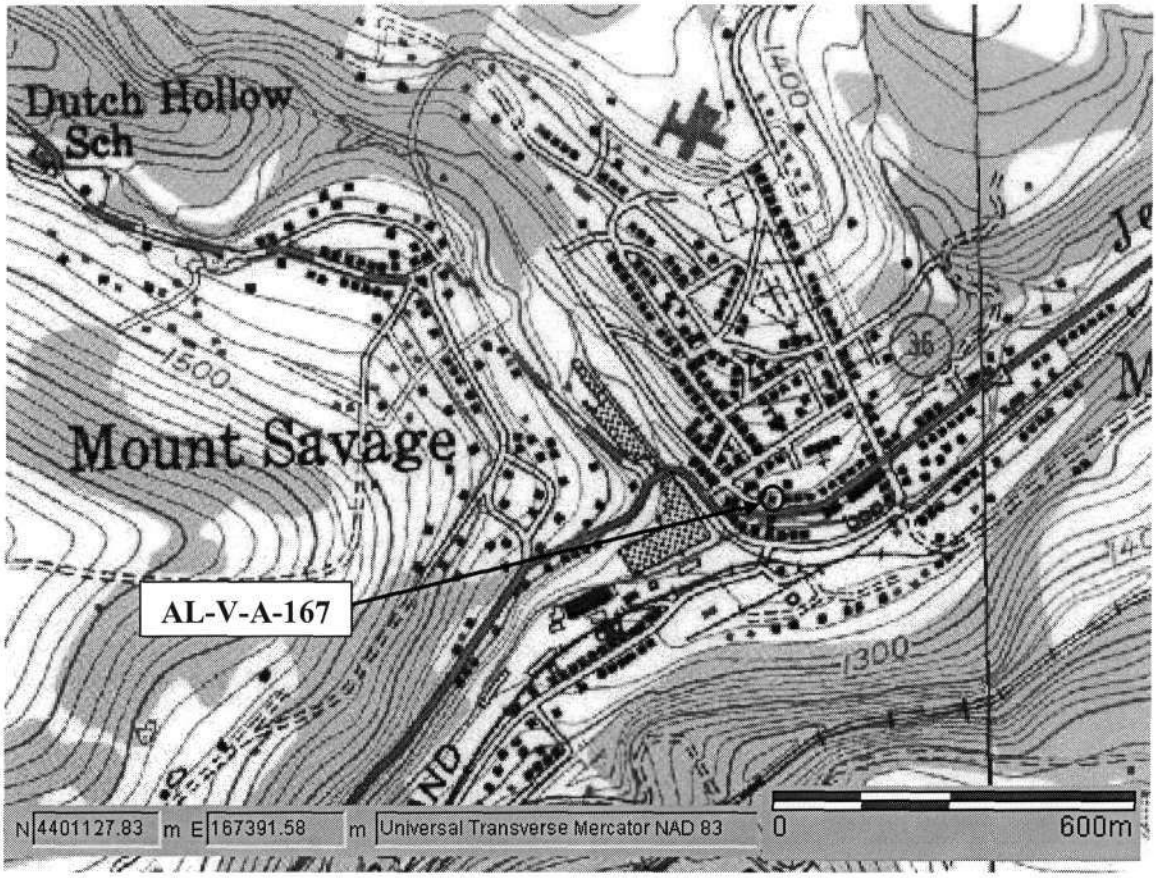

1998 Aerial Photo

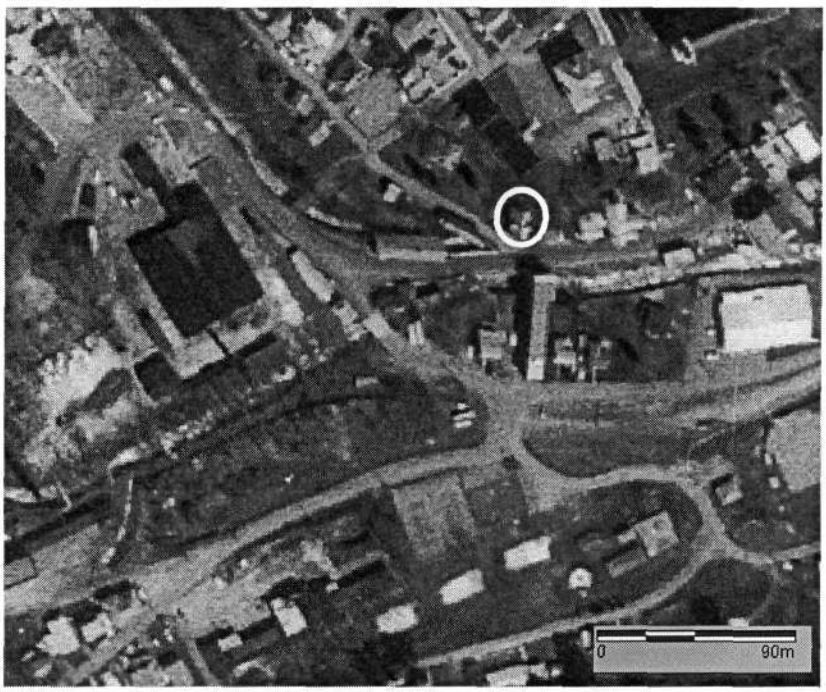

AL-V-A-167
Former P.O. & Phone Exchange Bldg
Allegany Co., MD
David A. Dorsey 10/9/80
NE elev.