INVENTORY NO: AL-V-A-168 DATE:

10/9

REMODELING: Drastic, moderate, minor

NAME OF PROPERTY: John Collin Graham Store "Graham's Confectionery"

LOCATION OF PROPERTY: Old Row & Main St

DIRECTION DWELLING FACES: SE

NAME OF OWNER: John E. King Et ux Map 3M Grid 11

ADDRESS: P. O Box 352 P. 134

Mt. Savage, MD 21545

STORIES: 1( ) 2(✓) 3( ) 4( ) 5( ) 6( ) BAYS: 1( ) 2(✓) 3( ) 4( ) 5( ) 6( ) 7( ) ( )

WINGS, ADDITIONS: none

DWELLING SHAPE: (square, cross, rectangular)

WALL CONSTRUCTION:

(✓) FRAME: Bevel, clapboard, weatherboard, wood shingles, board & batten (type?)
( ) BRICK: Bond type - common, English, Flemish. Sketch variants.
( ) STONE: Bond type - rubble, ashlar (random or regular), quoins-plain, rusticated
( ) LOG
( ) OTHER: Coverings Asbestos shingles

WALL FEATURES: Belt Course, Pilasters, Others circular air vent

FOUNDATIONS: High, Low, Brick, Stone R/R Brick on NE foundation

WATER TABLE: None, Plain, Beveled, Moulded Brick

WINDOWS, TRIM, SHUTTERS: 1/1(✓) 2/2( ) 6/6( ) 9/6( ) 9/9( ) other( ) slip sills
pegged(✓) nailed( ) wide( ) narrow( ) mitred( ) pediment(✓)
Red 4 lights fixtures flanking entrance on NE + SE

ENTRANCE, DOORS: LOCATION: Angonal to walls on East corner semantically molded jam
HARDWARE: original(✓) replaced( ) Engraved Brass thumb latch
Doubled doors 2 lights 1 panel Each
FAN LIGHT, TRANSOM, SIDE LIGHTS, PLAIN large 2 lights chamfered trim
Paneled, Vertical, Horizontal Boards

Boxed
CORNICE, BARGE, EAVES: (crown, fascia, soffit, bed) Return Decorative scrolled brackets
original(✓) replaced( ) rafter ends, modillions, dentils, frieze, architrave

ROOF: Gable front, Gable flank, Hip, Shed, Mansard, Gambrel, Flat, Dormers #
MATERIAL: wood shingles, slate, tin, asphalt; shingles original( ) replaced( )

PORCHES: SHAPE OF ROOF - shed( ) hip( ) gable(✓) on NW

CHIMNEYS: Number: 1 Brick(✓) Stone( ) Corbeled(✓) white glazed Brick original( ) replaced( )
Location: Flush end( ) Inside end( ) Outside end( ) Central( ) Interior(✓)

ARCHES: Door & Windows: Keystone, Flat, Segmental, Semicircular

COMMENTS: marble soda fountain intact

USE:
SIGNIFICANCE: Margaret Campbell
DATE CONSTRUCTED: Bracketed pedimented store front
CONDITION: SAME AS EAVES

AL-V-A-168
Graham's Confectionery (John Collin Graham Store)
Mt. Savage Road (MD 36) & Old Row Road, Mt. Savage
Sanborn Map 1926, Sheet 2

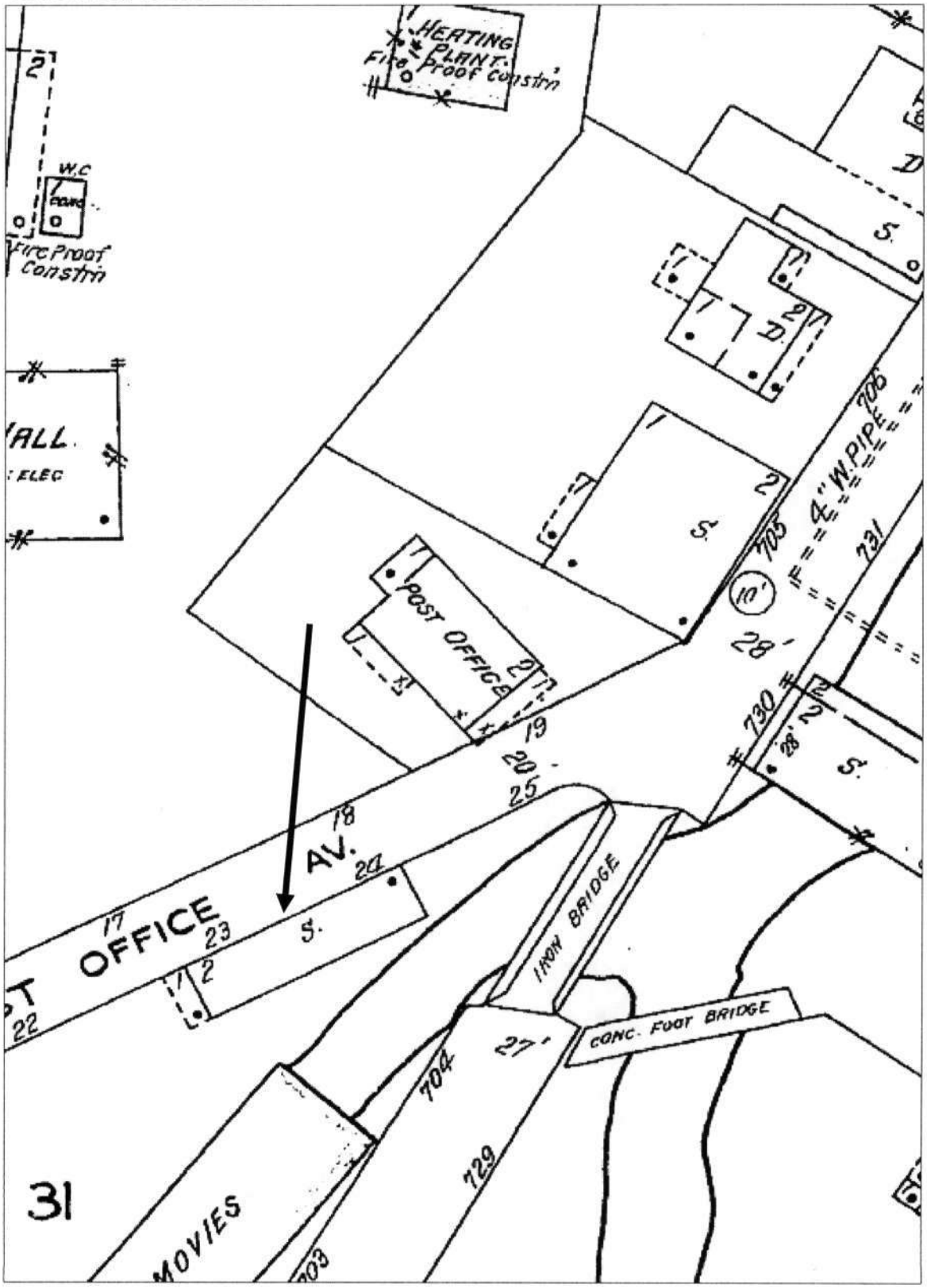

AL-V-A-168
Graham's Confectionery (John Collin Graham Store)
Mt. Savage Road (MD 36) & Old Row Road, Mt. Savage
Allegany County Tax Map 3m, p. 134

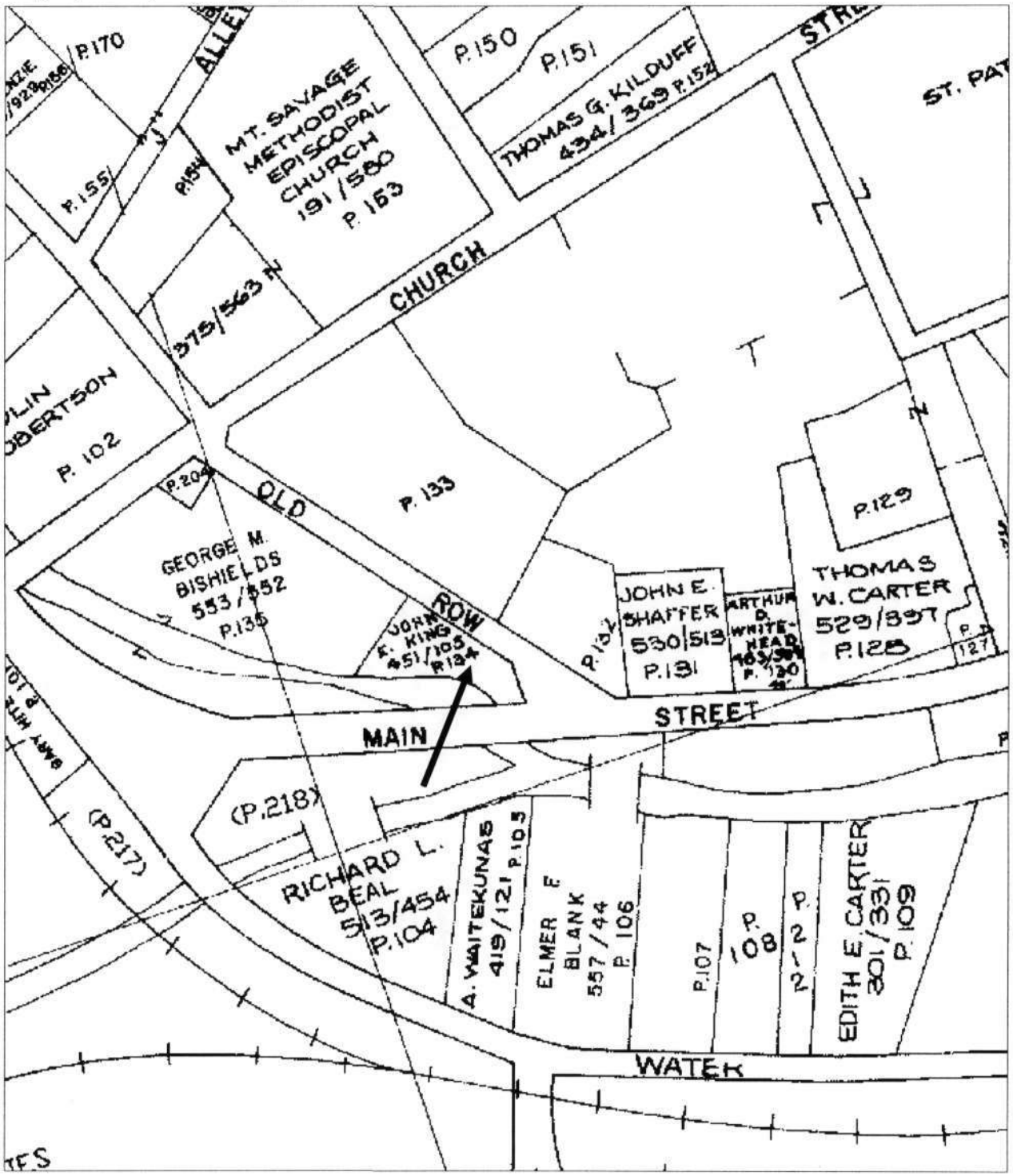

AL-V-A-168
Graham's Confectionery (John Collin Graham Store)
Mt. Savage Road (MD 36) and Old Row
Frostburg Quadrangle

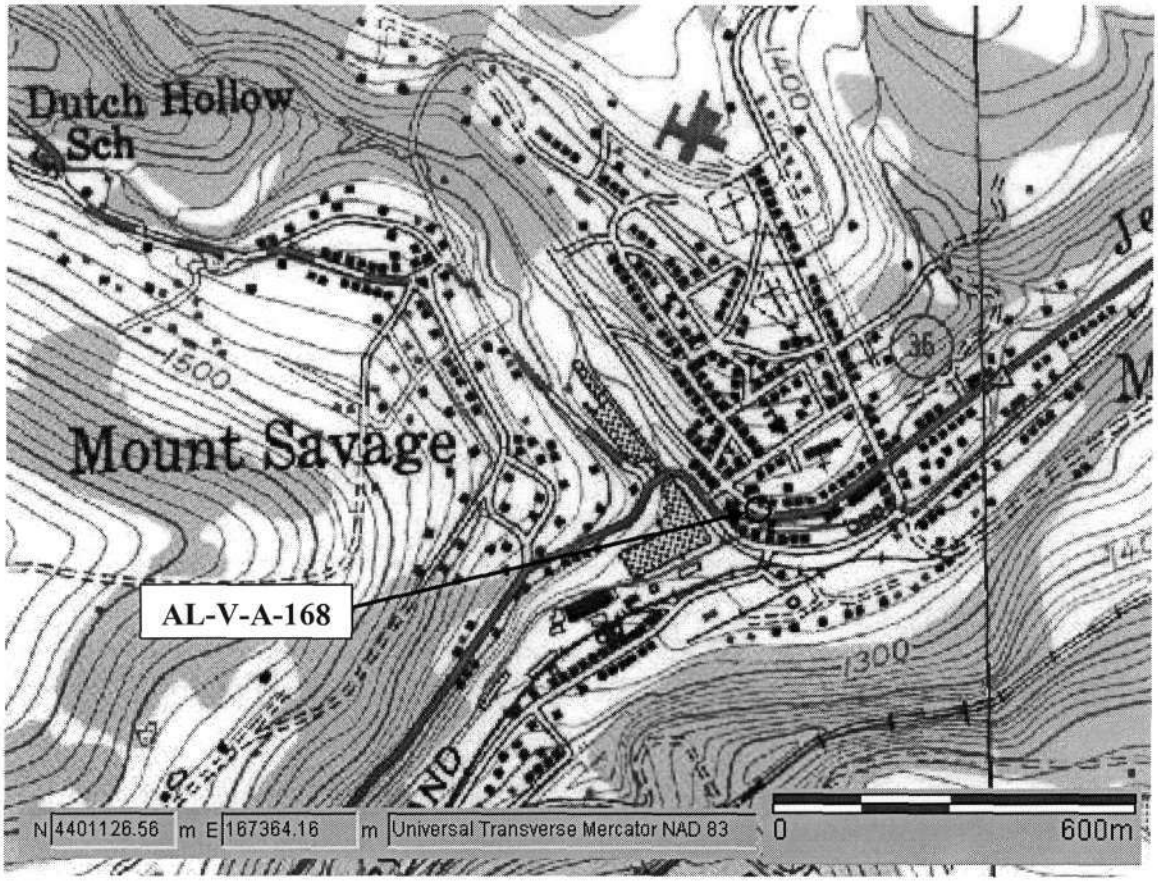

1998 Aerial Photo

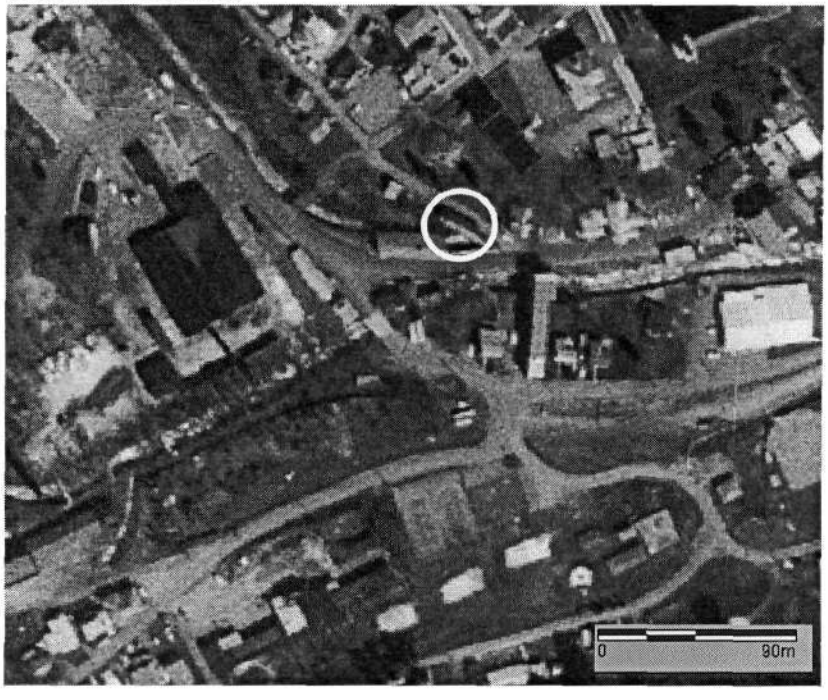

#123

AL-V-A-168
Graham's Confectionery
Allegany Co., MD
David A. Dorsey 10/9/80
S elev.

The World Knows
NO FINER BEER

AL-V-A-168
Graham's Confectionery
Allegany Co., MD
David A. Dorsey 10/9/80
Detail: E elev.

#123