INVENTORY NO: AL-V-A-179 DATE: 7/30/80

REMODELING: Drastic, moderate, minor

NAME OF PROPERTY: MULLANEY BROS. STORE. Five and Dime Store

LOCATION OF PROPERTY: columbia and main St S E corner 52x75' Map 2M Grid D Pizo 3900 SF lan

DIRECTION DWELLING FACES: West

NAME OF OWNER: James Patrick Dickel, Jr. & Carol Lee Dickel Adolph J. Waitekunas until 1992 440/677

ADDRESS: 12608 Old Row Mt. Savage, MD 21545

moulded bricks are white brown on watertable on flanks only

STORIES: 1( ) 2(½) 3( ) 4( ) 5( ) 6( ) BAYS: 1( ) 2( ) 3( ) 4( ) 5( ) 6(✓) 7( ) ( )

WINGS, ADDITIONS:

DWELLING SHAPE: (square, cross, rectangular)

WALL CONSTRUCTION:

white, beige, brown and orange brick - glazed

( ) FRAME: Bevel, clapboard, weatherboard, wood shingles, board & batten (type?)
(✓) BRICK: Bond type - common, English, Flemish. Sketch variants. stretcher bond
( ) STONE: Bond type - rubble, ashlar (random or regular), quoins-plain, rusticated
( ) LOG 2½ floor front frame - plank - w/ tin sheathing
( ) OTHER: Coverings

WALL FEATURES: Belt Course, Pilasters, Others 4 moulded brick pilasters (see back)

FOUNDATIONS: High, Low, Brick, Stone random rock-faced ashlar

WATER TABLE: None, Plain, Beveled, Moulded Brick flanks

2nd floor W & N w/ transom stone slips - rusticated

WINDOWS, TRIM, SHUTTERS: 1/1(X) 2/2( ) 6/6( ) 9/6( ) 9/9( ) other( ) SEE Back
pegged(✓) nailed( ) wide( ) narrow( ) mitred( ) pediment( )

ENTRANCE, DOORS: LOCATION: 3 on W - 1-3 bay store front, 1 2 bay store front, one door
HARDWARE: original( ) replaced( ) → 1 1 light door orig hardware. transo windows
Tall 1 Light on each
~~FAN LIGHT,~~ TRANSOM, SIDE LIGHTS, PLAIN
Paneled, Vertical, Horizontal Boards

Box

CORNICE, BARGE, EAVES: (crown, fascia, soffit, bed) △ pediment w/ egg & dart moulding
original( ) replaced( ) rafter ends, modillions, dentils, frieze, architrave
Pedimented store front above 1st floor cornice, soffit, dentils, architrave bedmould

ROOF: Gable front, Gable flank, Hip, Shed, Mansard, Gambrel, Flat, Dormers #
MATERIAL: wood shingles, slate, tin, asphalt; original( ) replaced( )
ribbed w/ snowbirds

PORCHES: SHAPE OF ROOF - shed( ) hip( ) gable( )

CHIMNEYS: Number: 1 Brick(✓) Stone( ) Corbeled(✓) tall stack white glazed original(✓) replaced( )
Location: Flush end( ) Inside end(✓) Outside end( ) Central( ) Interior(

ARCHES: Door & Windows: Keystone, Flat, Segmental, Semicircular
double rows of headers

COMMENTS:

USE: vacant
SIGNIFICANCE: architecture/commerce
DATE CONSTRUCTED:
condition poor

2 bands of orange glazed brick upper at sills of 2nd floor - only 1 on W.

pilasters - small pedestal w/ mould brick cusion on top of ~~w~~ facade pediment. capped w/ terra cotta egg-dart moulding

2nd floor windows in center of w. facade double 1/1 w/ transom egg & dart wood moulding all around common seg. double header arch - separate stone slipsills

2 1/2 floor windows small arcade 3 semicircular arched 1/1 light w/ common wood slipsill. wooden moulding on connected arches.

N facade 4 pilasters (2 on each end) short 1st floor windows 1 recessed entrance

E & S facades are blank - S has 2 short windows

burnt out in recent past

AL-V-A-179
Mullaney Brothers Store (Five and Dime Store)
Formerly 701 Front Street, Mt. Savage
Sanborn Map, 1938, Sheet 2

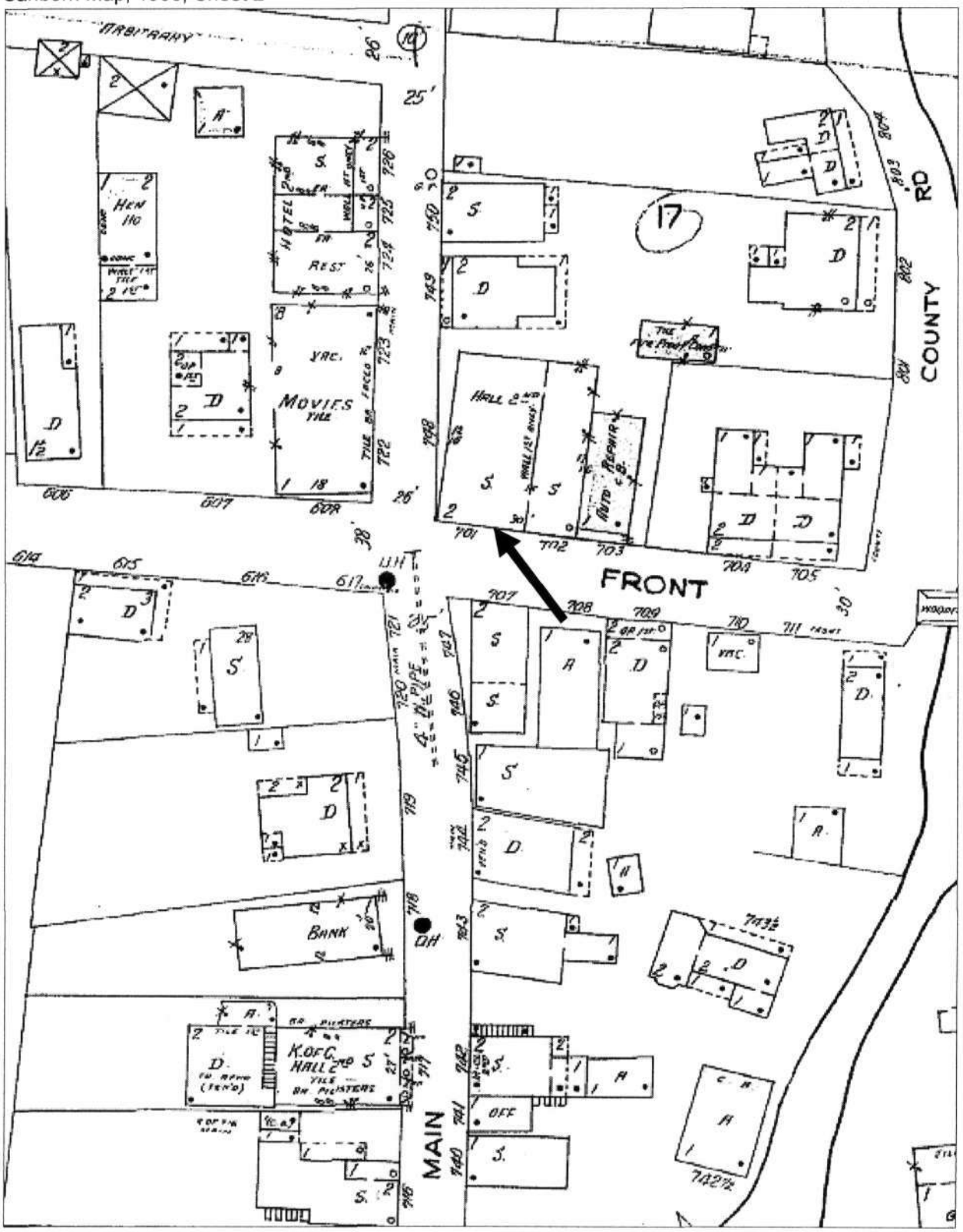

AL-V-A-179
Mullaney Brothers Store (Five and Dime Store)
Southeast corner of Mt. Savage Road (MD 36) and Columbia Avenue
Frostburg Quadrangle

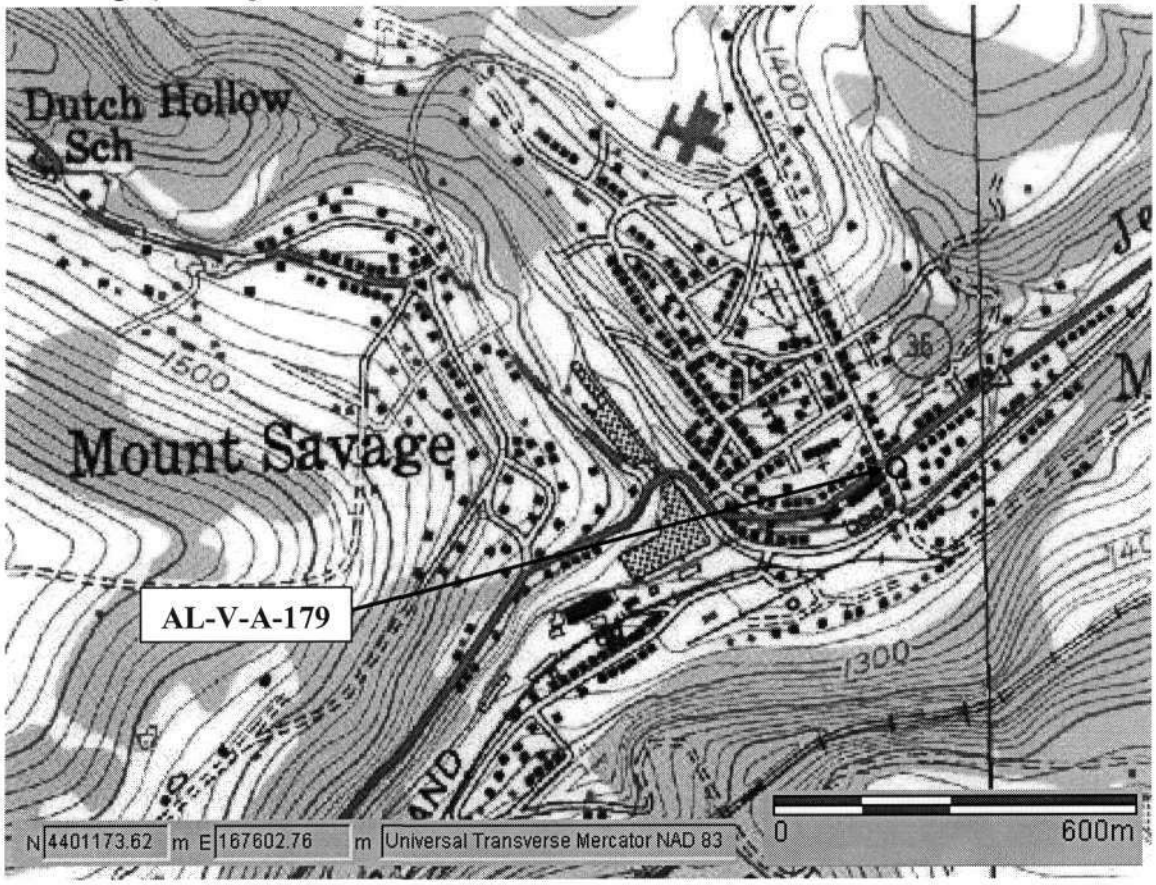

1998 Aerial Photo

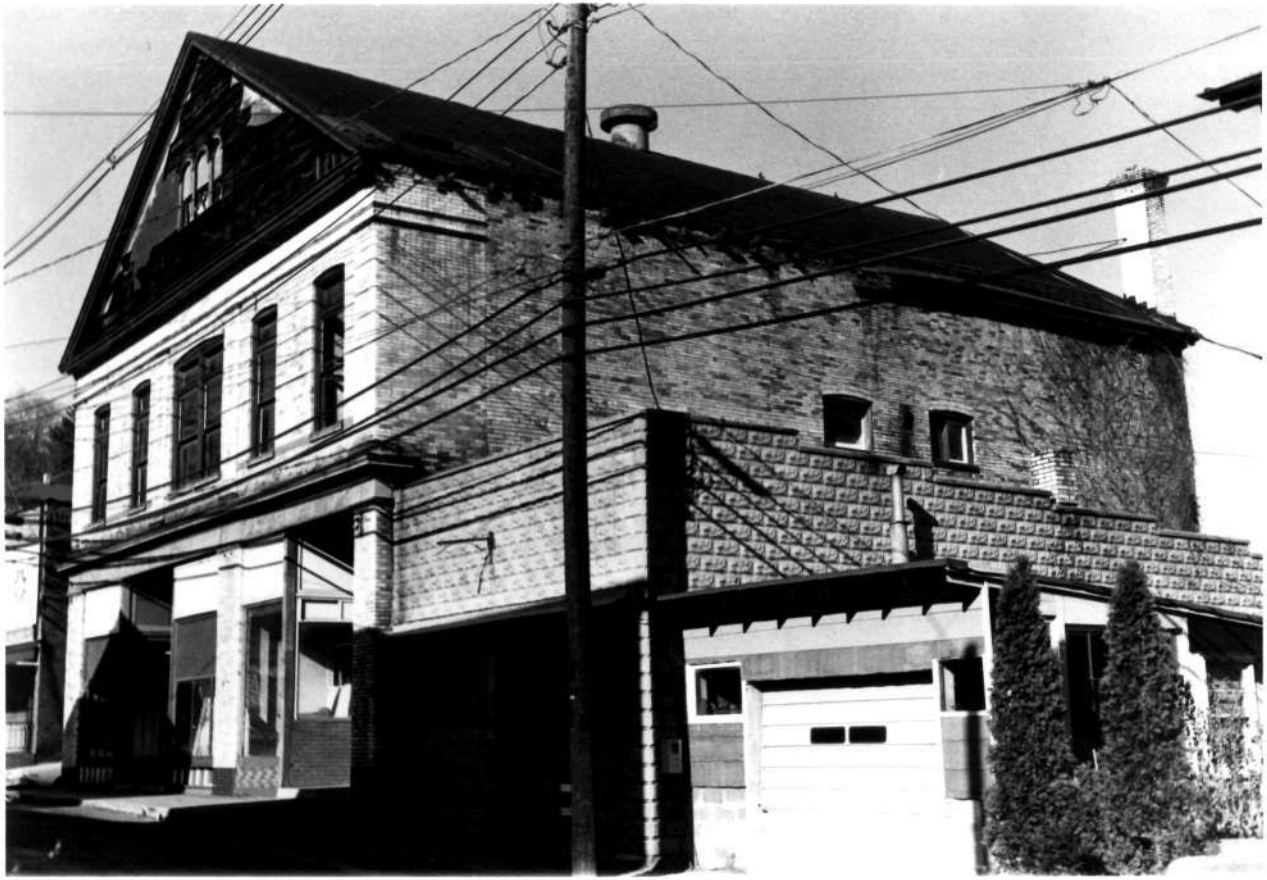

AL-V-A-179
Mullaney Bros. Store
Allegany Co., MD
David A. Dorsey 7/30/80
SW elev.