INVENTORY NO: AL-V-A-190 DATE: 10/10

REMODELING: Drastic, moderate, minor

NAME OF PROPERTY: UNION MINING CO. FOUNDRY REFRACTORY LUMBER YARD BLDG Maryland Mold & Foundry Co.

LOCATION OF PROPERTY: S of Foundry Row Mount Savage

DIRECTION DWELLING FACES: W (Mount Savage Refractories Co. until 1998)

NAME OF OWNER: James R. & Joyce L. Lashley

ADDRESS: 13117 New School Rd NW Map 3M 61.216

Mt. Savage, MD 21545-1028 P.10

.98 Ac

STORIES: 1( ) 2( ) 3( ) 4( ) 5( ) 6( ) BAYS: 1( ) 2( ) 3( ) 4( ) 5( ) 6( ) 7( ) ( )

WINGS, ADDITIONS: SHED ON N FRAME W/ INSUL BRICK ② BRICK AND CERAMIC HOLLOW BRICK ③ ON E BRICK SHED ROOFED FACADE-WIDE

DWELLING SHAPE: (square, cross, rectangular)

WALL CONSTRUCTION:

( ) FRAME: Bevel, clapboard, weatherboard, wood shingles, board & batten (type?)
(✓) BRICK: Bond type - common, English, Flemish. Sketch variants. 7 ≤ 1
( ) STONE: Bond type - rubble, ashlar (random or regular), quoins-plain, rusticated
( ) LOG
( ) OTHER: Coverings TARPAPER ON E

ON W 2½ story flat roofed tower BRICK FACADE IN ORIG COND w/ 1/1 sag arched windows shut up - 1 FLAT V board door

WALL FEATURES: Belt Course, Pilasters, Others

FOUNDATIONS: ? High, Low, Brick, Stone

WATER TABLE: None, Plain, Beveled, Moulded Brick

WINDOWS, TRIM, SHUTTERS: 1/1( ) 2/2( ) 6/6( ) 9/6( ) 9/9( ) other( )
pegged( ) nailed( ) wide( ) narrow( ) mitred( ) pediment( )

ENTRANCE, DOORS: LOCATION: LARGE SLIDING DOOR W/ RUNNERS ~~CENTER~~ OFFCENT W. FACAD
HARDWARE: original( ) replaced( )
FAN LIGHT, TRANSOM, SIDE LIGHTS, PLAIN
Paneled, Vertical, Horizontal Boards DIAGONAL BOARD DOORS

CORNICE, BARGE, EAVES: (crown, fascia, soffit, bed) HIPPED MONITOR - CROSSED GABLE
original(✓) replaced( ) rafter ends, modillions, dentils, frieze, architrave

ROOF: Gable front, Gable flank, Hip, Shed, Mansard, Gambrel, Flat, Dormers #
MATERIAL: wood shingles, slate, tin, asphalt; original( ) replaced( )

PORCHES: SHAPE OF ROOF - shed( ) hip( ) gable( )

CHIMNEYS: Number: Brick( ) Stone( ) Corbeled( ) original( ) replaced( )
Location: Flush end( ) Inside end( ) Outside end( ) Central( ) Interior( )

ARCHES: Door & Windows: Keystone, Flat, Segmental & ELIPTICAL BRICK ARCHES, Semicircular

"I" beam supports

COMMENTS:

USE:
SIGNIFICANCE: SITE OF FOUNDRY
DATE CONSTRUCTED:
CONDITION:

AL-V-A-190
Union Mining Co. Foundry Refractory Lumberyard Building (Maryland Mold & Foundry Co.)
Foundry Row, Mt. Savage
Sanborn Map 1926, Sheet 5

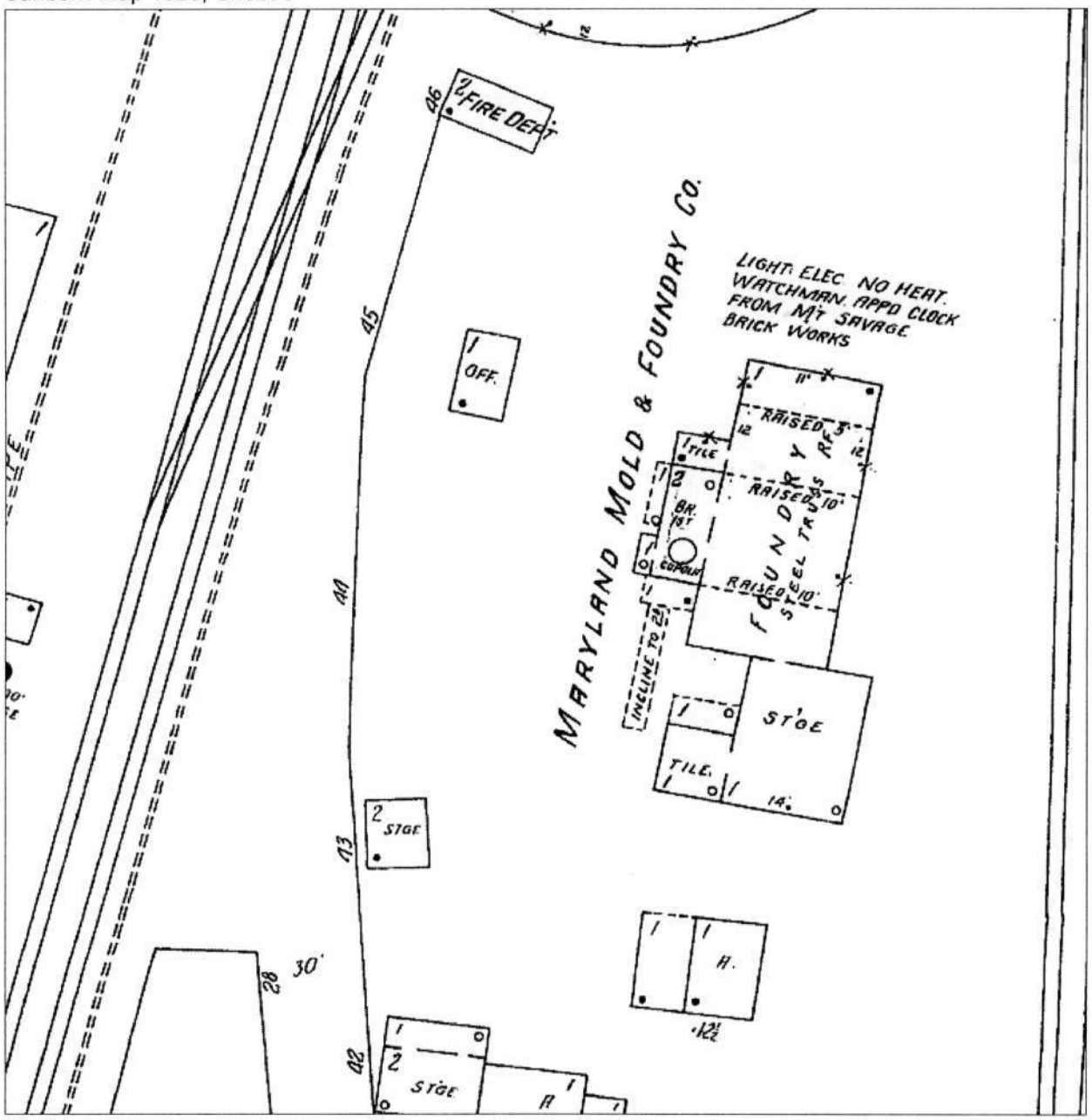

AL-V-A-190
Union Mining Co. Foundry Refractory Lumberyard Building (Maryland Mold & Foundry Co.)
Foundry Row, Mt. Savage
Sanborn Map 1938, Sheet 5

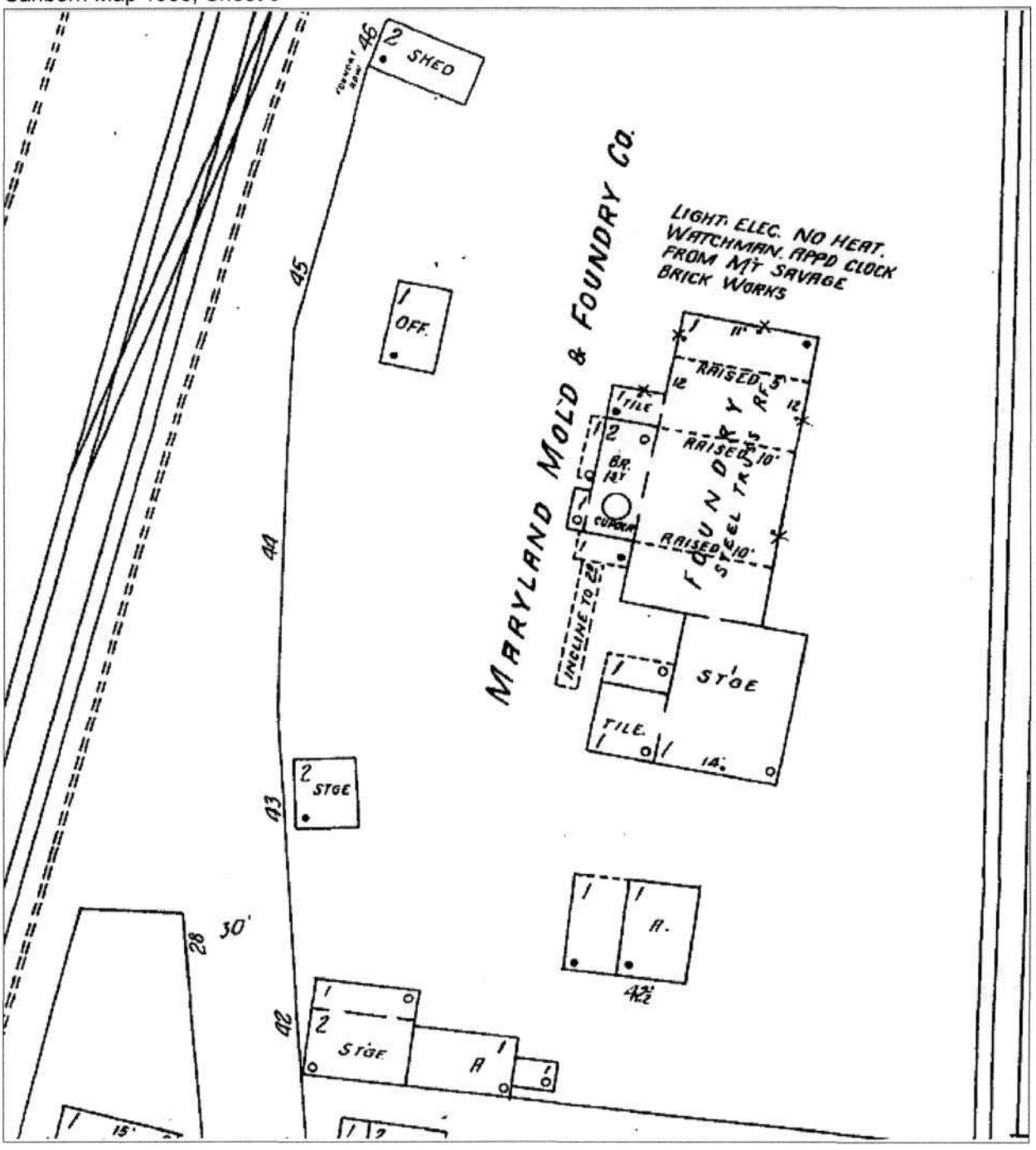

AL-V-A-190
Union Mining Co. Foundry Refractory Lumber Yard Building
(Maryland Mold & Foundry Co.)
Foundry Row
Frostburg Quadrangle

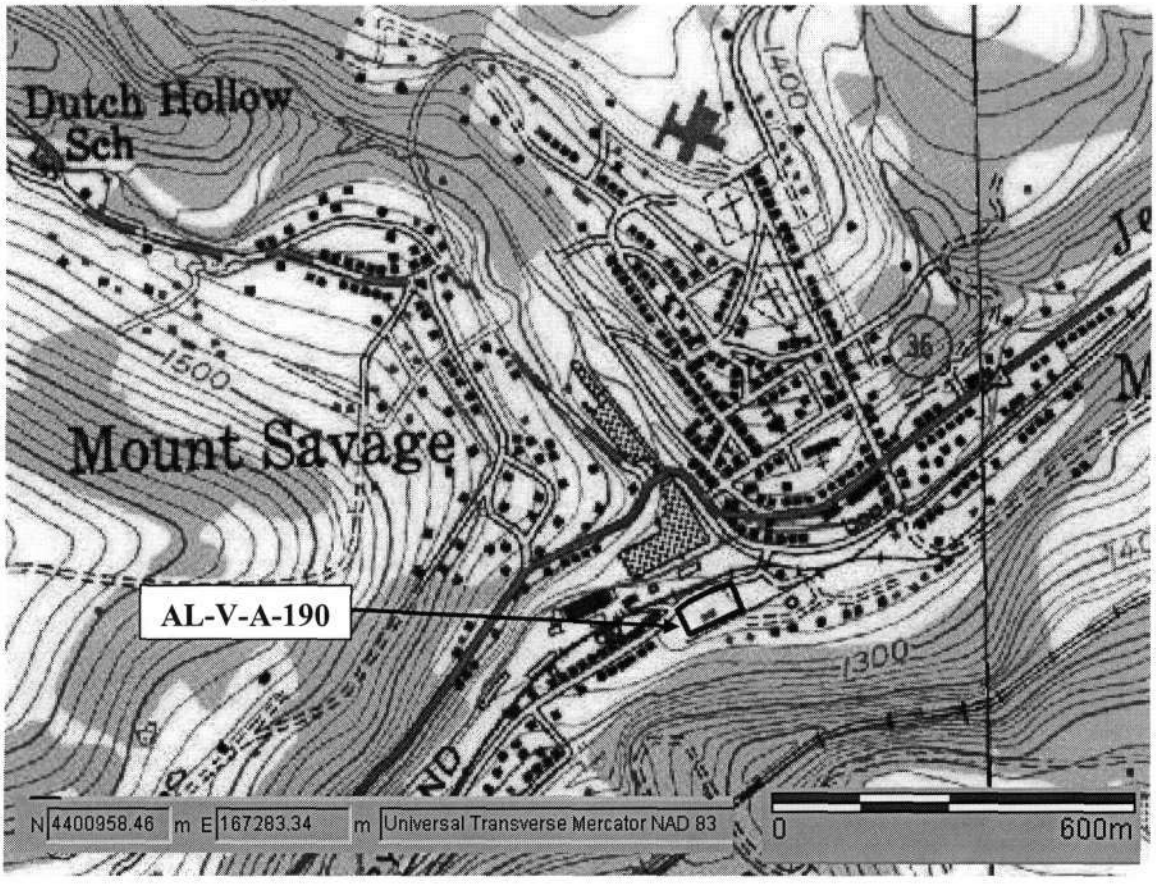

1998 Aerial Photo

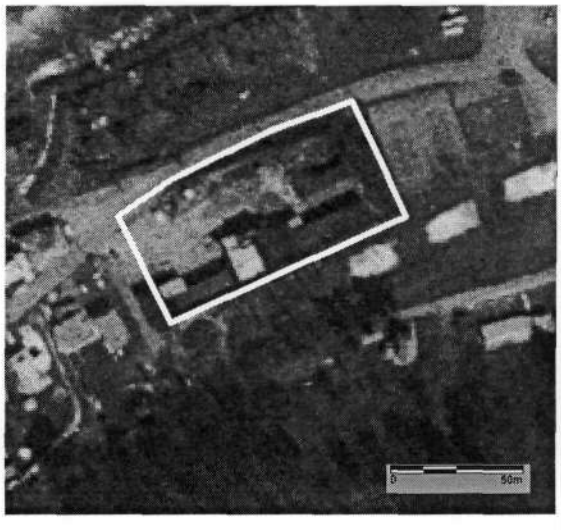

Tax Map 3M, p. 10

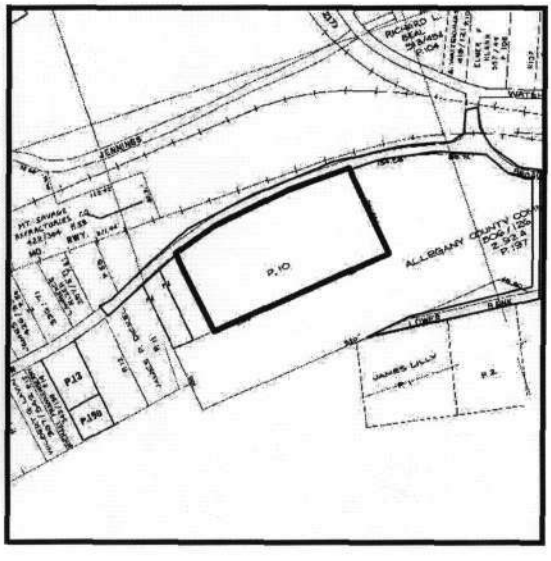

AL-V-A-190
Union Mining Co. Foundry
Allegany Co., MD
David A. Dorsey 10/10/80
Southern elev.

AL-V-A-190
Union Mining Co. Foundry
Allegany Co., MD
David A. Dorsey 10/10/80
NE elev.

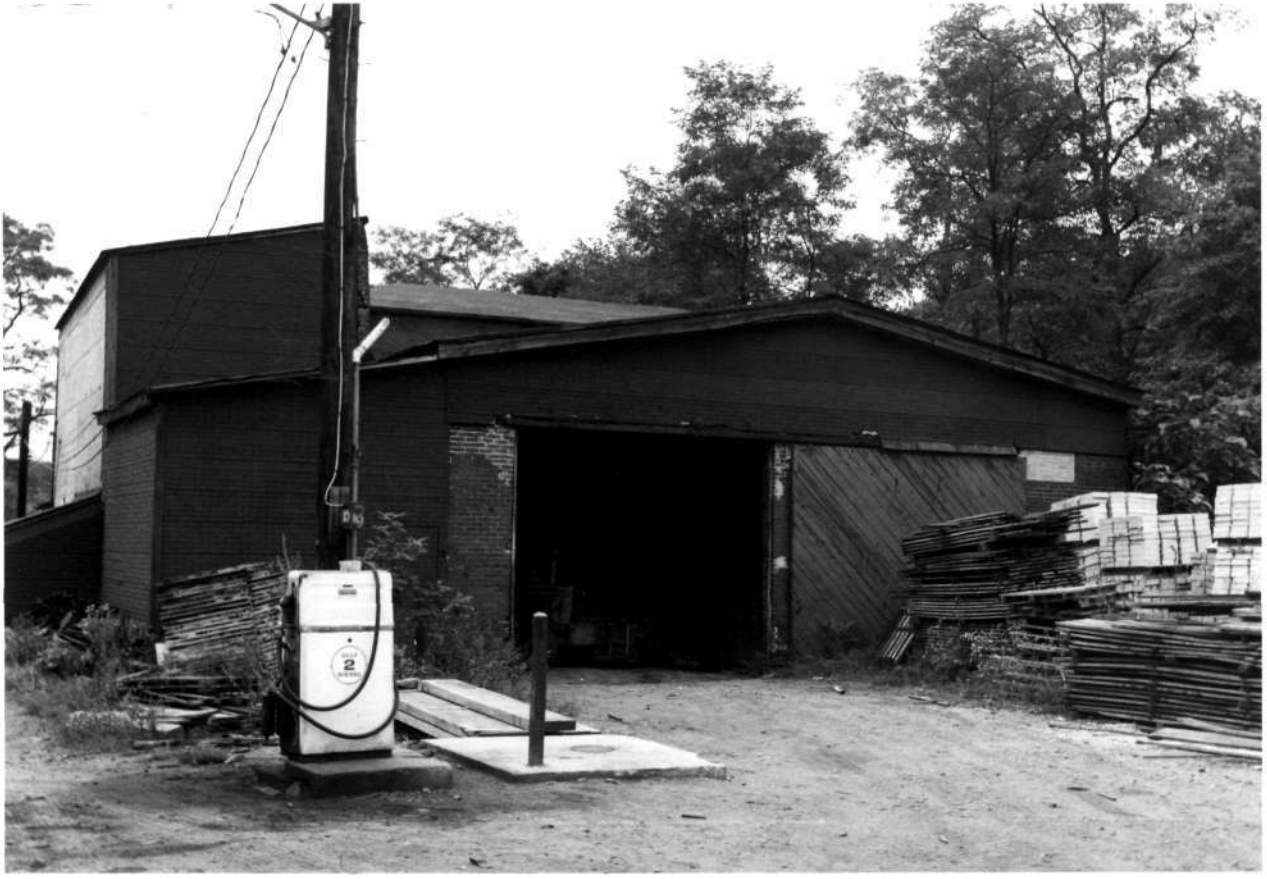

AL-V-A-190
Union Mining Co. Foundry
Allegany Co., MD
David A.Dorsey 10/10/80
Western elev.