INVENTORY NO: AL-V-A-191 DATE:

REMODELING: Drastic, moderate, minor

NAME OF PROPERTY: Uhl & Carter House 10/10

LOCATION OF PROPERTY: S side Foundry Row

DIRECTION DWELLING FACES: N

NAME OF OWNER: Ronald E. Carter, et ux Map 3M Grid 14

ADDRESS: 15938 Foundry Row P. 21

Mt. Savage, MD 21545-1015 2374 sf encl 15,960 sf land 96 x 150 x 114 x 134' 10+

STORIES: 1( ) 2(✓) 3( ) 4( ) 5( ) 6( ) BAYS: 1( ) 2( ) 3(✓) 4( ) 5( ) 6( ) 7( ) ( )

WINGS, ADDITIONS: Projecting window w/ scrolled brackets multi-lights on W 2½ story

DWELLING SHAPE: (square, cross, irreg rectangular) L

WALL CONSTRUCTION:

(✓) FRAME: Bevel, clapboard, weatherboard, wood shingles, board & batten (type?)
( ) BRICK: Bond type - ~~common~~, English, Flemish. Sketch variants.
( ) STONE: Bond type - rubble, ashlar (random or regular), quoins-plain, rusticated
( ) LOG
( ) OTHER: Coverings ¿ shaped hip roofed 1 story bay on W

WALL FEATURES: Belt Course, Pilasters, Others 2½ story bay on E 3 sided

FOUNDATIONS: High, Low, Brick, Stone random ashlar

WATER TABLE: None, Plain, Beveled, Moulded Brick

WINDOWS, TRIM, SHUTTERS: 1/1( ) 2/2( ) 6/6( ) 9/6( ) 9/9( ) other( ) 1st Floor N Large fixed Lights w/ multi light transoms
pegged( ) nailed( ) wide( ) narrow( ) mitred( ) pediment( )

ENTRANCE DOORS: LOCATION: offset N / oval light w/ floral wooden decorations
HARDWARE: original(✓) replaced( )
multi light FAN LIGHT, TRANSOM, SIDE LIGHTS, PLAIN bevel glass
Paneled, Vertical, Horizontal Boards

Box CORNICE, BARGE, EAVES: (crown, fascia, soffit, bed)
original(✓) replaced( ) rafter ends, modillions, dentils, frieze, architrave

ROOF: Gable front, ~~Gable flank~~ gambrel, Hip, Shed, Mansard, Gambrel, Flat, Dormers #
MATERIAL: wood shingles, slate, tin, asphalt; original( ) replaced( )

PORCHES: SHAPE OF ROOF - shed(✓) hip(✓) gable( ) veranda on N & E partially enclosed w/ RD Columns on S glazed brown - on N 2nd floor Umbrage balcony

CHIMNEYS: Number: 2 Brick(✓) Stone( ) Corbeled(✓) original(✓) replaced( )
Location: Flush end( ) Inside end(✓) Outside end( ) Central( ) Interior( )

ARCHES: Door & Windows: Keystone, Flat, Segmental, Semicircular

COMMENTS:
USE: Built by Charles Richard Uhl ca 1899 purchased 8 homes surrounding his home on Foundry Row - Jane Cashbaugh - 264-3488 Box 515 Mount Savage.
SIGNIFICANCE:
DATE CONSTRUCTED:
CONDITION:

AL-V-A-191
Uhl-Carter Frame House
15938 Foundry Row
Frostburg Quadrangle

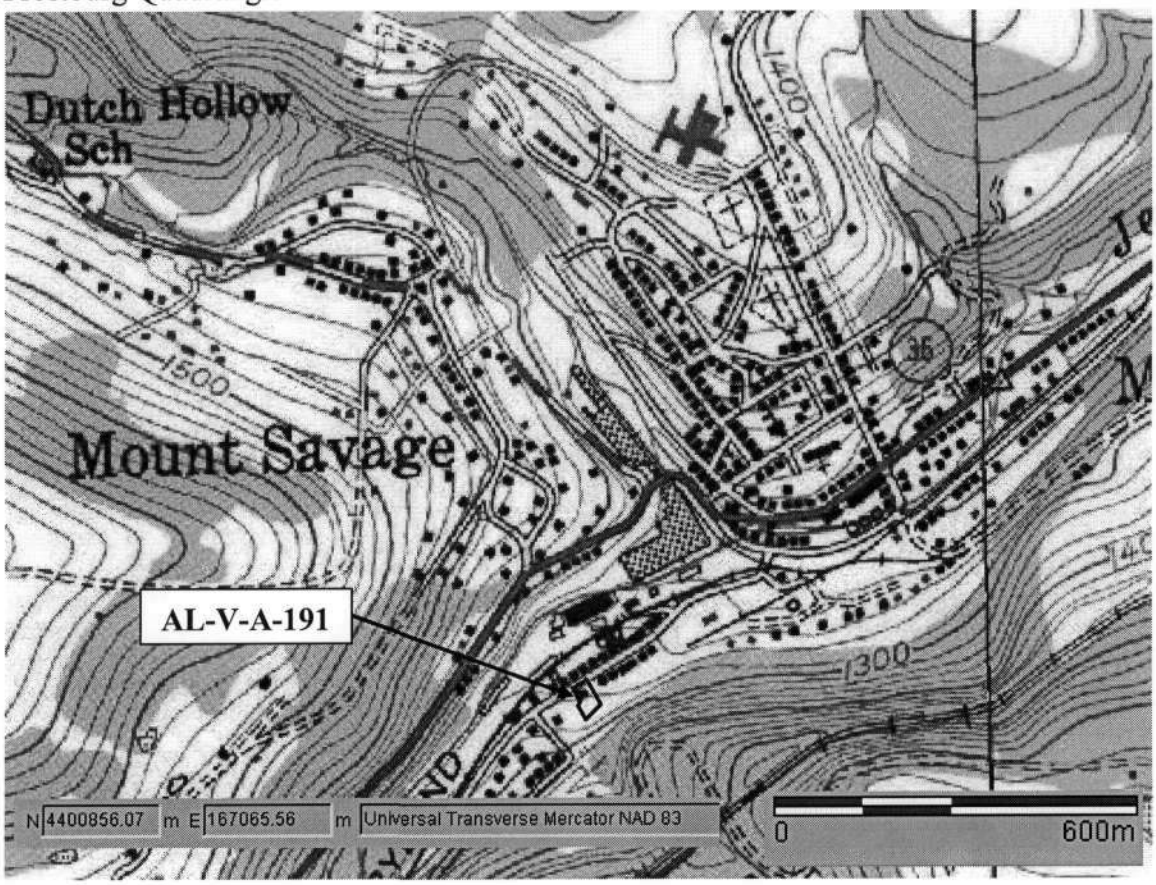

1998 Aerial Photo

Tax Map 3M, p. 21

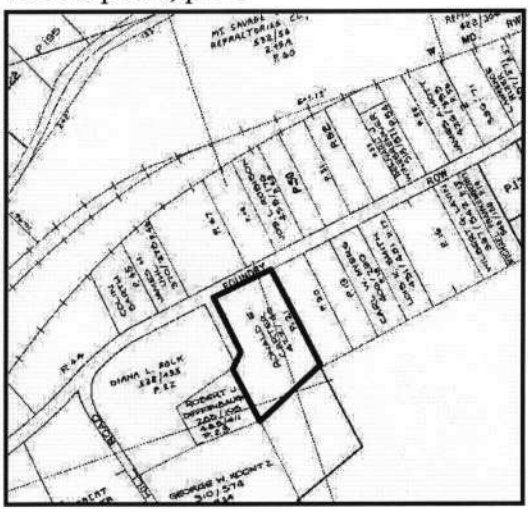

187

AL-V-A-191
~~UHL~~ Frame House
Allegany Co., MD
David A. Dorsey 10/10/80
NW elev.

AL-V-A-191
UHL Frame House
Allegany Co., MD
David A. Dorsey 10/10/80
SW elev.

187

UHL
AL-V-A-191
~~UHL~~ Frame House
Allegany Co., MD
David A. Dorsey 10/10/80
SE elev.