[illegible] NO: AL-U-A-193 DATE: _____

REMODELING: Drastic, moderate, minor

NAME OF PROPERTY: ~~Ramsey~~ Brickyards Mt Savage Refractories 9/22

LOCATION OF PROPERTY: S side Rt 36 Mount Savage

DIRECTION DWELLING FACES: _____

NAME OF OWNER: Mt. Savage Refractories Co until 1999; Bill Miller Equipment Sales, Inc.

ADDRESS: P. O. Box 112

Eckhart Mines, MD 21525

STORIES: 1( ) 2( ) 3( ) 4( ) 5( ) 6( ) BAYS: 1( ) 2( ) 3( ) 4( ) 5( ) 6( ) 7( ) ( )

WINGS, ADDITIONS:

Map 3M grid 10
P. 220

DWELLING SHAPE: (square, cross, rectangular)

4.44 acres

WALL CONSTRUCTION:

( ) FRAME: Bevel, clapboard, weatherboard, wood shingles, board & batten (type?)
( ) BRICK: Bond type - common, English, Flemish. Sketch variants.
( ) STONE: Bond type - rubble, ashlar (random or regular), quoins-plain, rusticated
( ) LOG
( ) OTHER: Coverings

WALL FEATURES: Belt Course, Pilasters, Others _____

FOUNDATIONS: High, Low, Brick, Stone

WATER TABLE: None, Plain, Beveled, Moulded Brick

WINDOWS, TRIM, SHUTTERS: 1/1( ) 2/2( ) 6/6( ) 9/6( ) 9/9( ) other( )
pegged( ) nailed( ) wide( ) narrow( ) mitred( ) pediment( )

ENTRANCE, DOORS: LOCATION: _____
HARDWARE: original( ) replaced( )
FAN LIGHT, TRANSOM, SIDE LIGHTS, PLAIN
Paneled, Vertical, Horizontal Boards

CORNICE, BARGE, EAVES: (crown, fascia, soffit, bed)
original( ) replaced( ) rafter ends, modillions, dentils, frieze, architrave

ROOF: Gable front, Gable flank, Hip, Shed, Mansard, Gambrel, Flat, Dormers # _____
MATERIAL: wood shingles, slate, tin, asphalt; original( ) replaced( )

PORCHES: SHAPE OF ROOF - shed( ) hip( ) gable( )

CHIMNEYS: Number: _____ Brick( ) Stone( ) Corbeled( ) original( ) replaced( )
Location: Flush end( ) Inside end( ) Outside end( ) Central( ) Interior( )

ARCHES: Door & Windows: Keystone, Flat, Segmental, Semicircular

COMMENTS:

USE: _____
SIGNIFICANCE: _____
DATE CONSTRUCTED: _____
CONDITION: _____

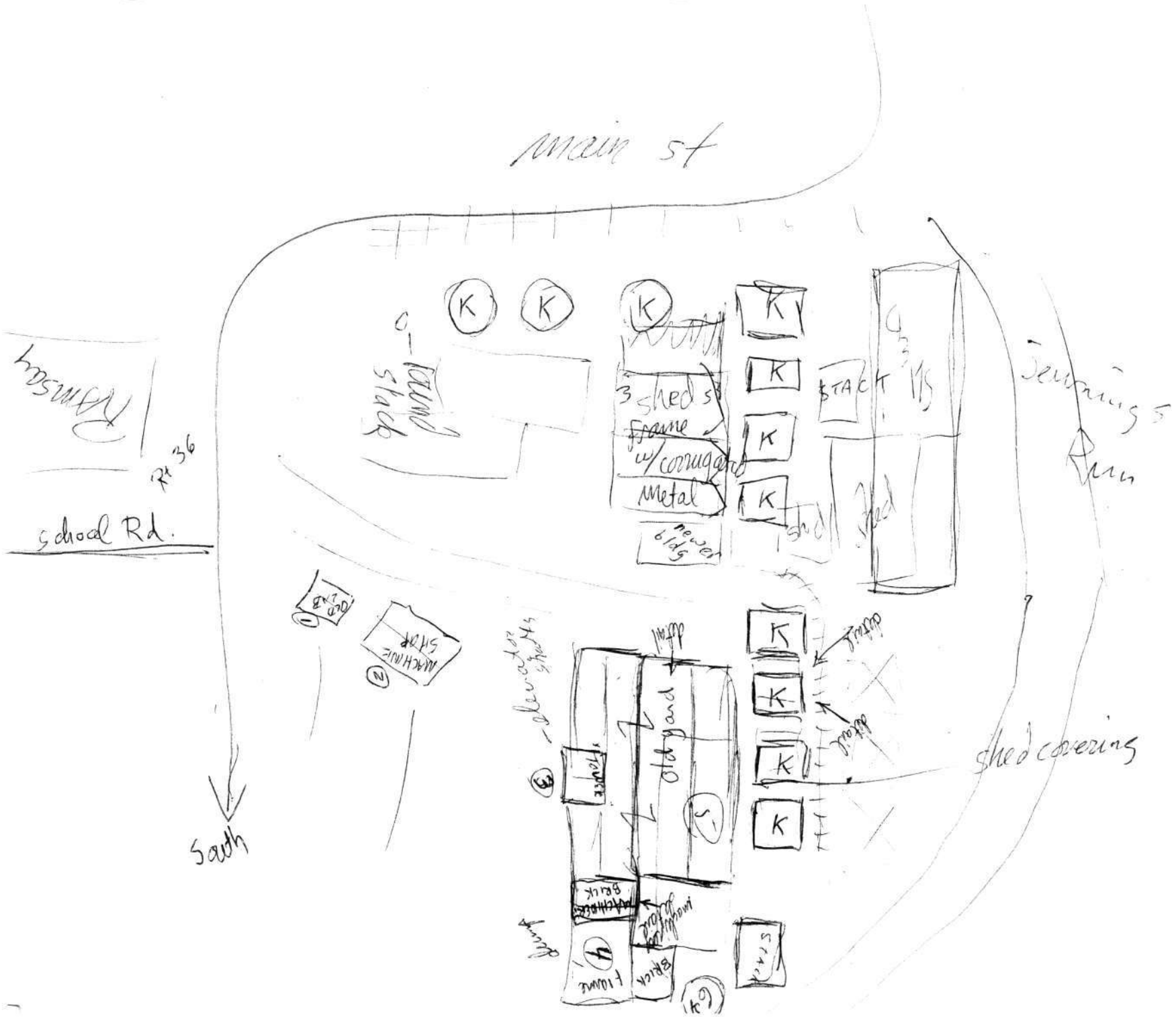
main st
Rt 36
school Rd.
South
K
found stack
3 sheds
frame w/corrugated metal
newer bldg
STACK
shed
shed covering
elevator shafts
old yard
MACHINE SHOP
BRICK
frame
STACK

AL-V-A-193

AL-V-A-193
Mount Savage Refractories
15900 Mount Savage Road NW (MD 36), Mt. Savage
Sanborn Map 1926, Sheet 5

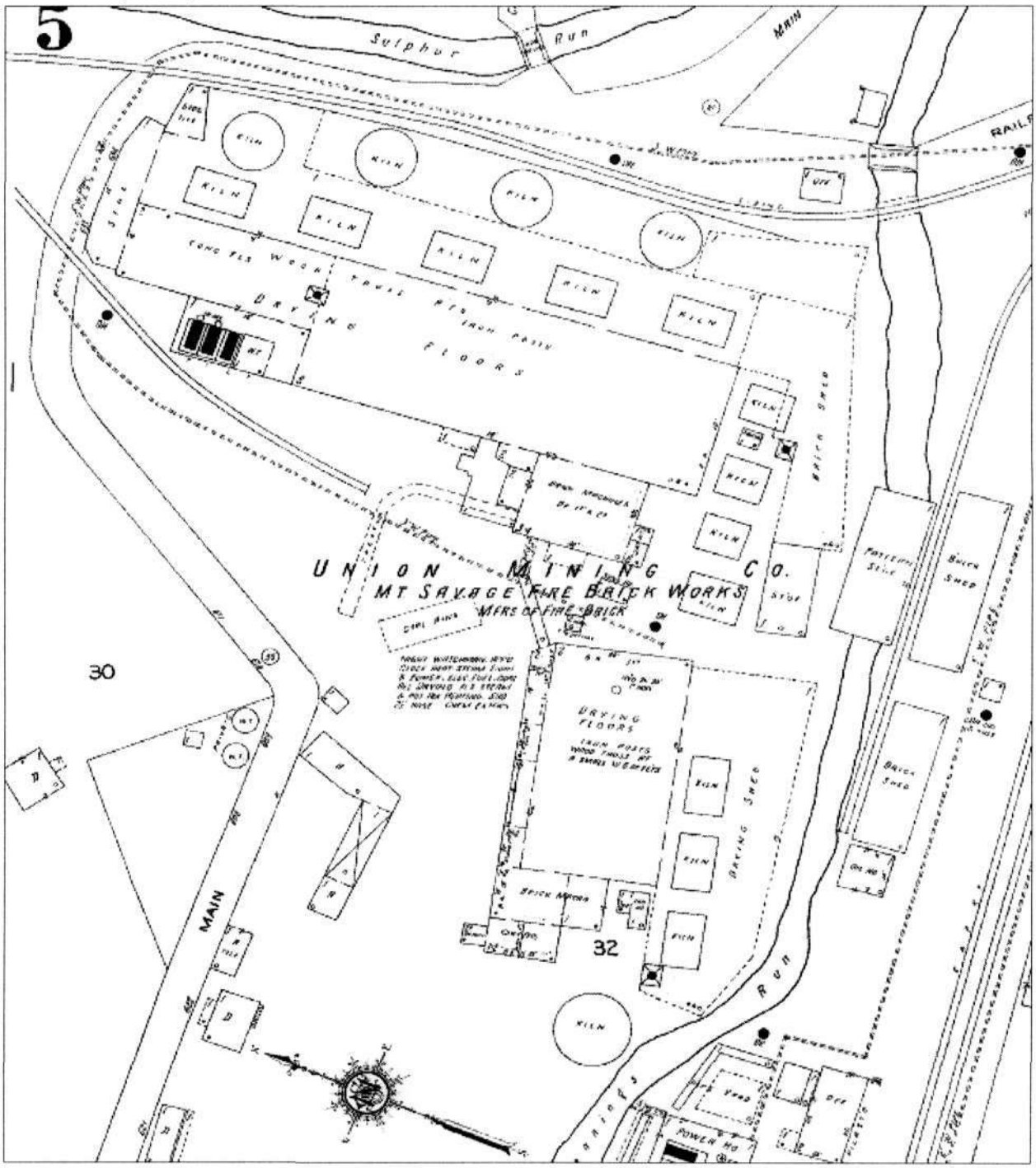

AL-V-A-193
Mount Savage Refractories
South side Mount Savage Road (MD 36)
Frostburg Quadrangle

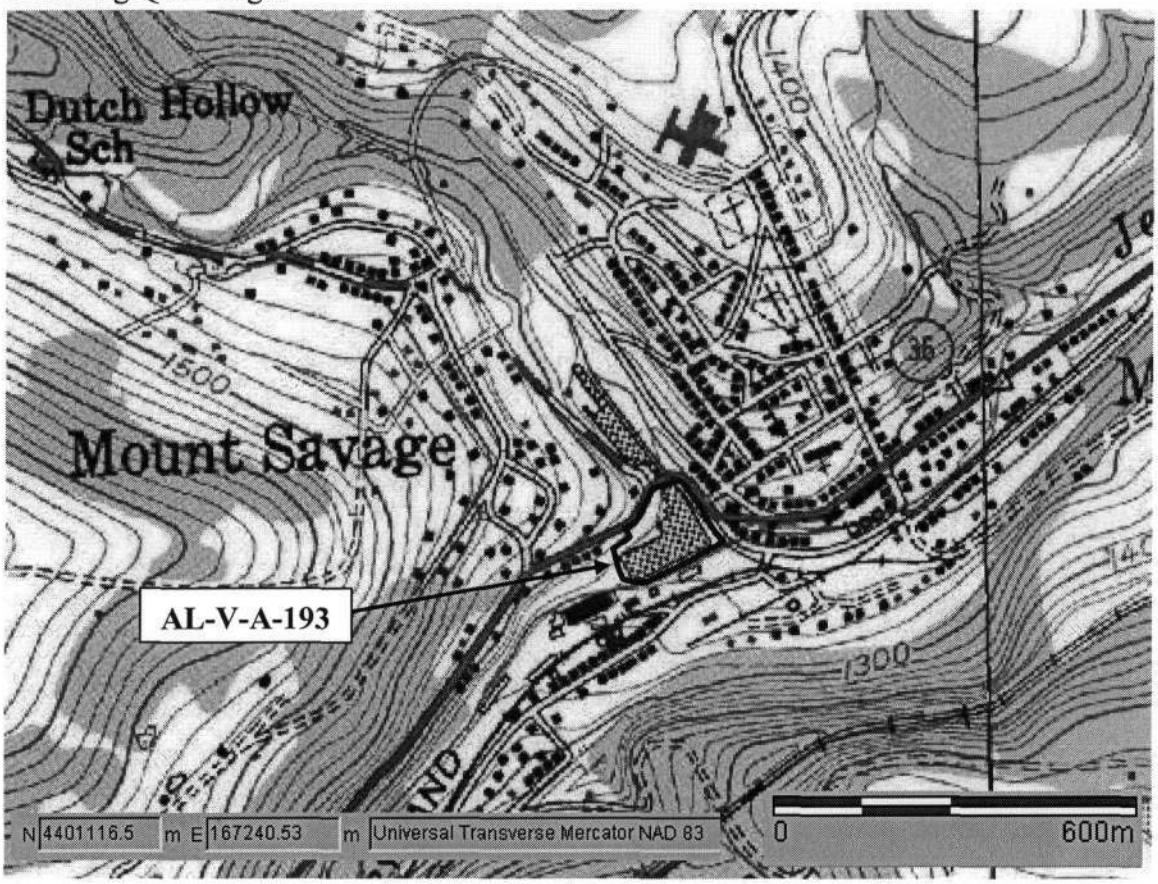

1998 Aerial Photo

Tax Map 3M, p. 220

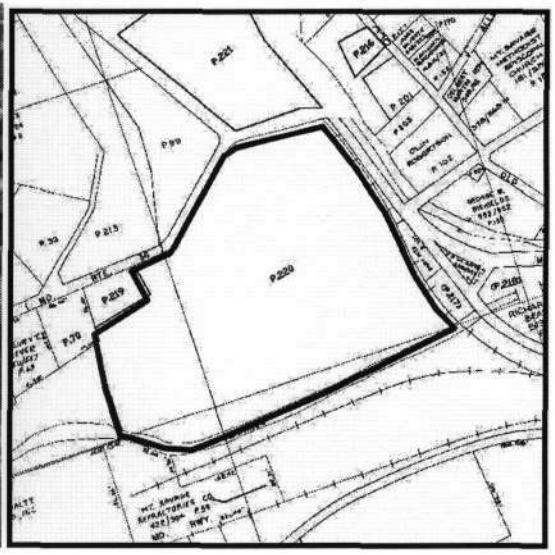

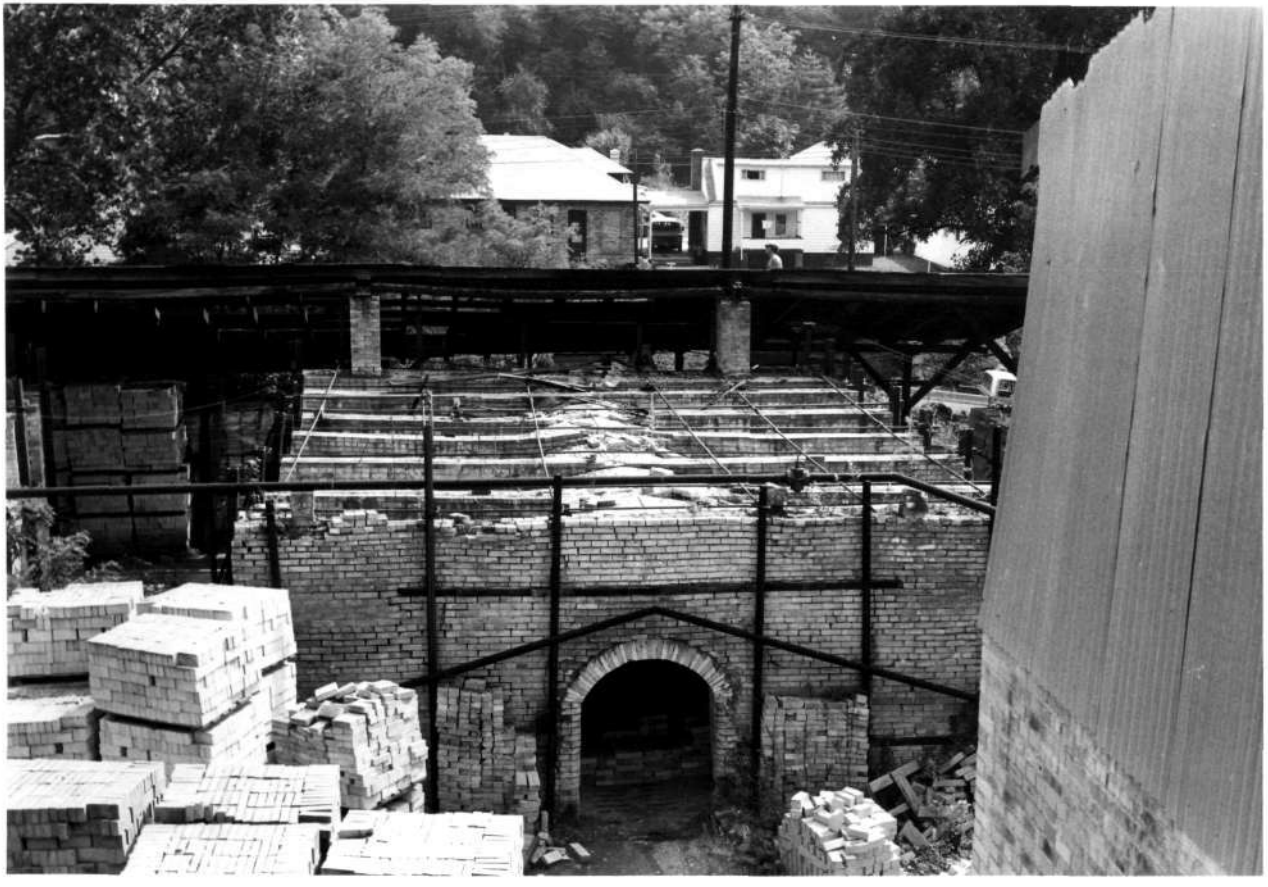

AL-V-A-193

AL-V-A-193
Mt. Savage Refractories
Allegany Co., MD
David A. Dorsey 9/22/80
Kiln-W elev.

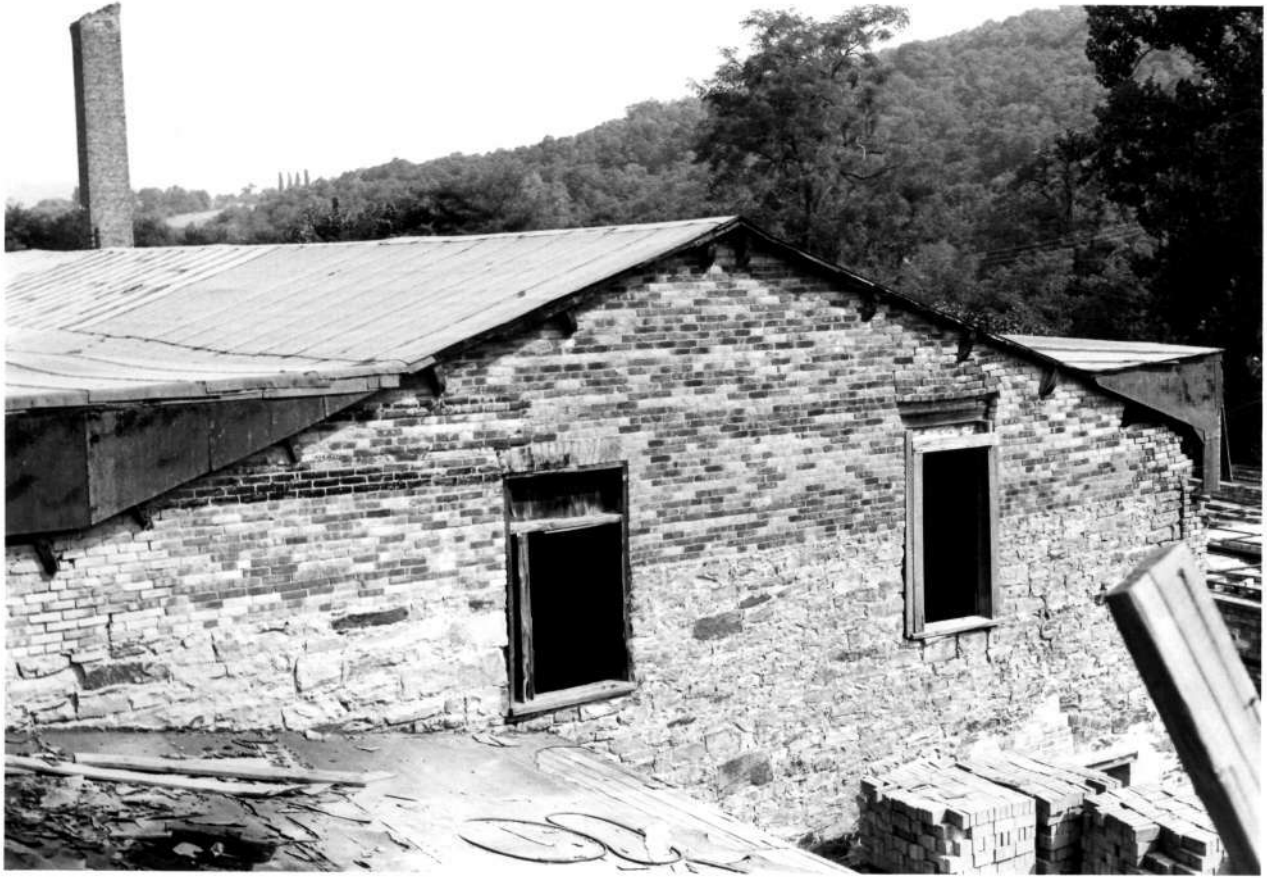

AL-V-A-193

AL-V-A-193
Mt. Savage Refractories
Allegany Co., MD
David A. Dorsey 9/22/80
Kiln-SE elev.

AL-V-A-193
Mt. Savage Refractories
Allegany Co., MD
David A. Dorsey 9/22/80
Kiln-S elev.

AL-V-A-193
Mt. Savage Refractories interior
Allegany Co., MD
David A. Dorsey 9/22/80
interior