~~INVENTORY NO:~~ AB-V-A-203 DATE: 10/21

REMODELING: Drastic, moderate, minor

NAME OF PROPERTY: Store Old Row Store (Rizer)

LOCATION OF PROPERTY: SW side 12705 Old Row Mount Savage

DIRECTION DWELLING FACES: NE

NAME OF OWNER: Charles G. Rizer (until 1988), Delbert W. Martin (1988-1992) | Map 3M Grid 10 P. 203

ADDRESS: William Skidmore (1992-2005), 11505 Rollewile Rd Mt Savage, MD 21545-1642

STORIES: 1( ) 2(X) 3( ) 4( ) 5( ) 6( ) BAYS: 1( ) 2( ) 3( ) 4( ) 5( ) 6( ) 7( ) ( )

WINGS, ADDITIONS: add on SE frame w/ cast cement blocks shed & or dr on SE 1 lights 2 bays 2 stories

DWELLING SHAPE: (square, cross, rectangular) L now 1332 sf encl. 3456 sf land

WALL CONSTRUCTION:

(X) FRAME: Bevel, clapboard, weatherboard, wood shingles, board & batten (type?)
( ) BRICK: Bond type - common, English, Flemish. Sketch variants.
( ) STONE: Bond type - rubble, ashlar (random or regular), quoins-plain, rusticated
( ) LOG
(X) OTHER: Coverings grey ensull brick

WALL FEATURES: Belt Course, Pilasters, Others

FOUNDATIONS: High, Low, Brick, Stone RR

WATER TABLE: None, Plain, Beveled, Moulded Brick

WINDOWS, TRIM, SHUTTERS: 1/1( ) 2/2(X) 6/6( ) 9/6( ) 9/9( ) other( )
pegged( ) nailed(x) wide( ) narrow( ) mitred( ) pediment( )

ENTRANCE, DOORS: LOCATION: obscured by additions now on flank add a nine light offset
HARDWARE: original( ) replaced( )
FAN LIGHT, TRANSOM, SIDE LIGHTS, PLAIN
Paneled, Verticle, Horizontal Boards

CORNICE, BARGE, EAVES: (crown, fascia, soffit, bed)
original( ) replaced( ) rafter ends, modillions, dentils, frieze, architrave

ROOF: Gable front, Gable flank, Hip, Shed, Mansard, Gambrel, Flat, Dormers #
MATERIAL: wood shingles, slate, tin, asphalt; original( ) replaced( )
on NE - replaced

PORCHES: SHAPE OF ROOF - shed(X) hip( ) gable( )

CHIMNEYS: Number: 1 Brick(X) Stone( ) Corbeled(X) original( ) replaced(x)
Location: Flush end( ) Inside end(X) Outside end( ) Central( ) Interior( )

LINTELS: Door & Windows: Keystone, Flat, Segmental, Semicircular

COMMENTS: Barber Shop Natale

DATE:
SIGNIFICANCE:
CONSTRUCTION:

AL-V-A-203
Old Row Store (Rizer Store)
12705 Old Row Road NW (Formerly 212 Old Row)
Sanborn Map 1926, Sheet 1

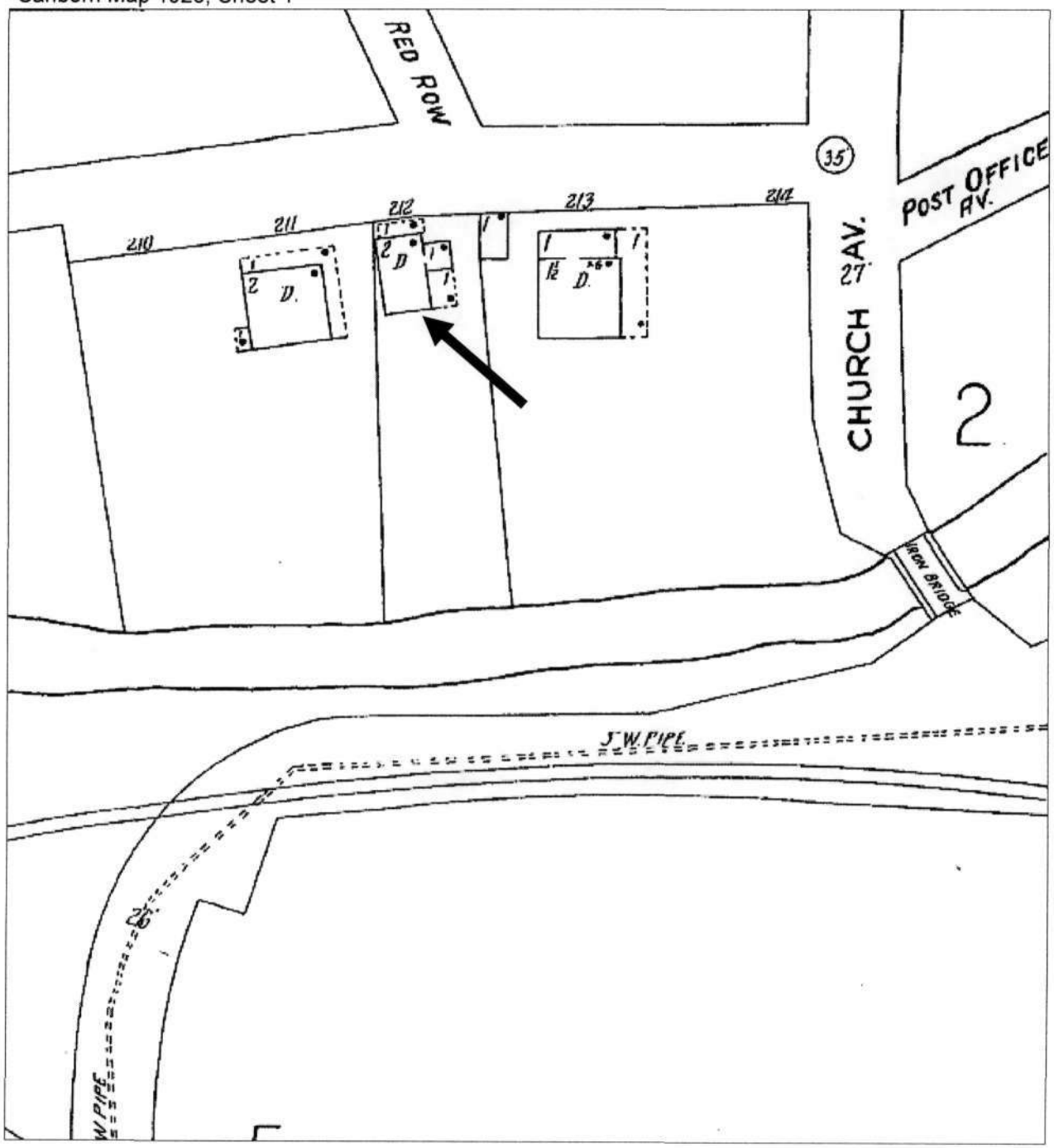

AL-V-A-203
Old Row Store (Rizer Store)
12705 Old Row
Frostburg Quadrangle

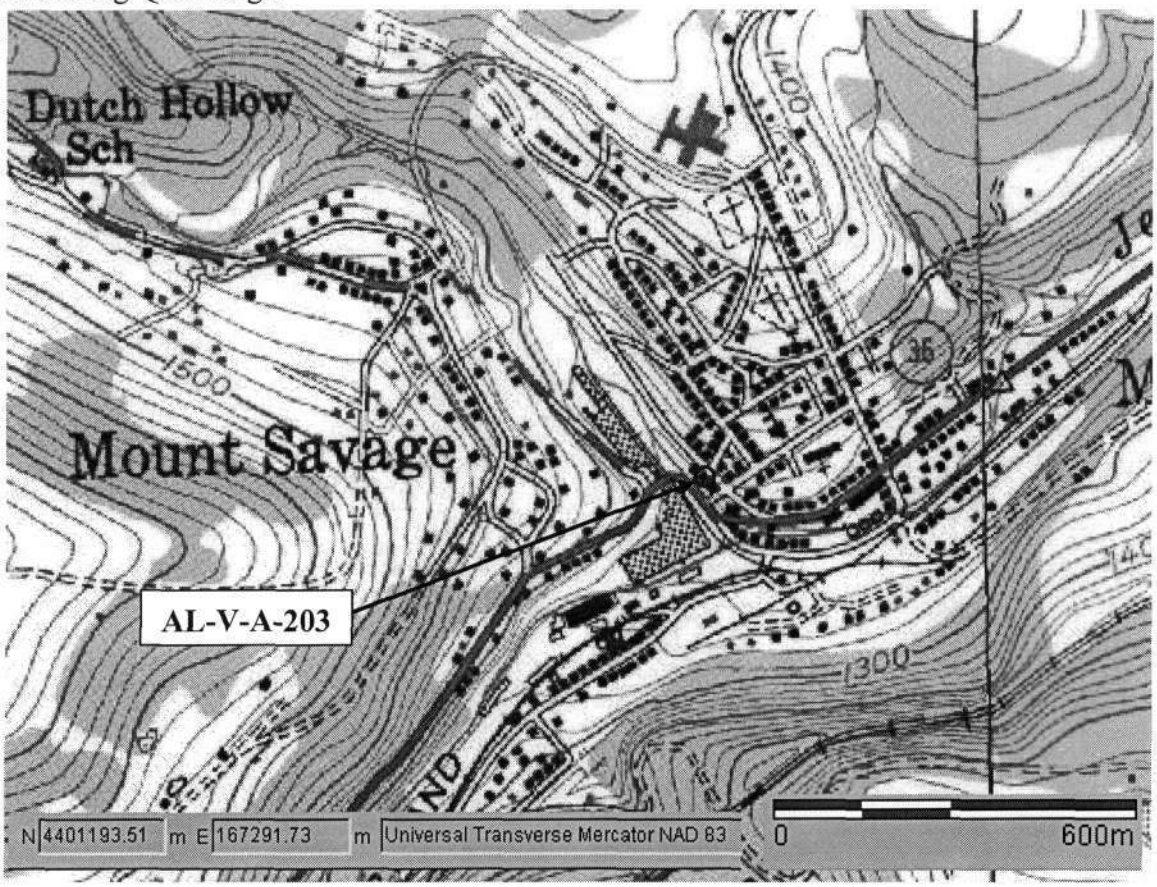

1994-95 Aerial Photo

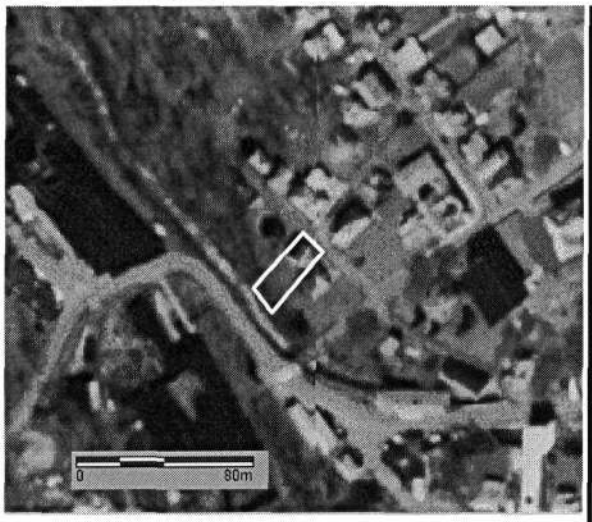

Tax Map 3M, p. 203

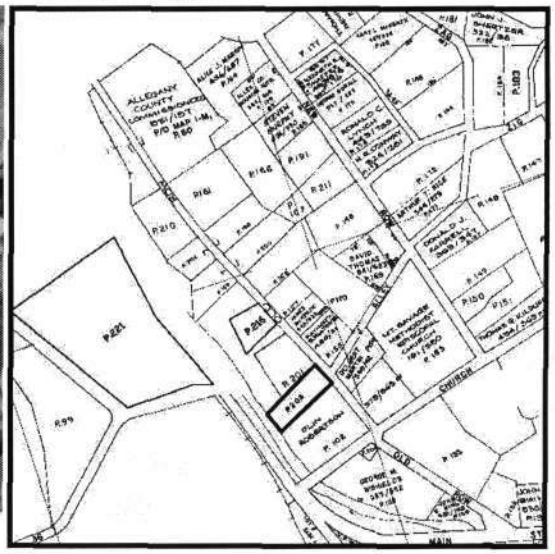

AL-V-A-203
Old Row Store
Allegany Co., MD
David A. Dorsey 10/21/80
N elev.