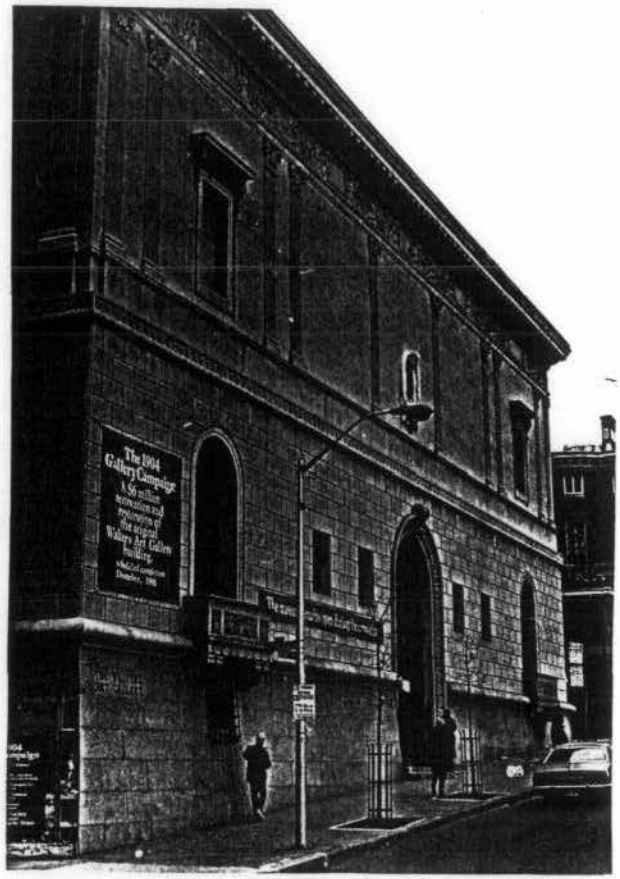

WALTERS ART GALLERY BALTIMORE CITY EASEMENT EXHIBIT NO. A, Page 3 of 10	East facade of building SCALE: PREPARED: CAM 12/85 MARYLAND HISTORICAL TRUST	NORTH
SIGNED ORIGINAL ON FILE WITH THE M.H.T.	GRANTOR	GRANTEE

Easement

B-116

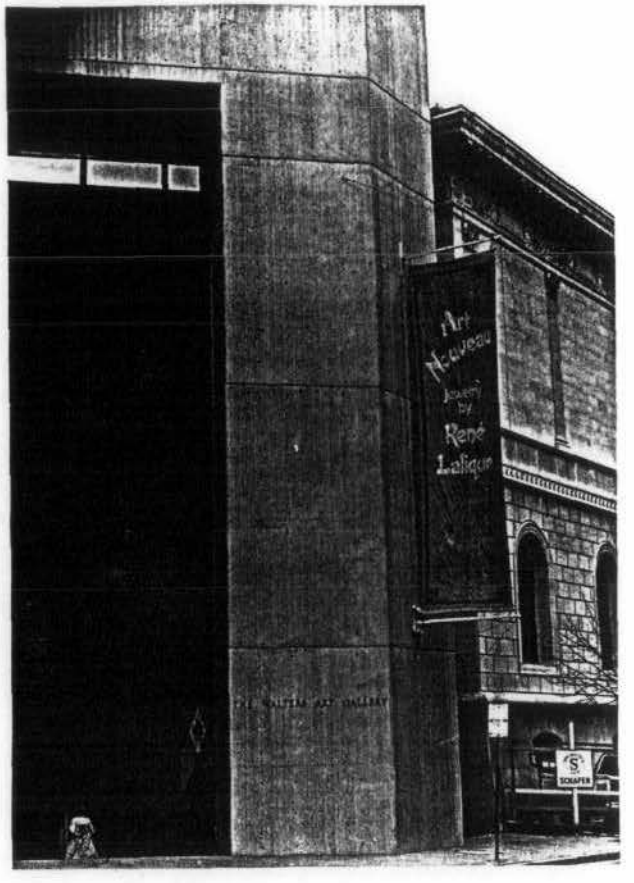

WALTERS ART GALLERY BALTIMORE CITY EASEMENT EXHIBIT NO. A, Page 4 of 10	Detail of South facade of building SCALE: PREPARED: CAM 12/85 MARYLAND HISTORICAL TRUST	NORTH
SIGNED ORIGINAL ON FILE WITH THE M.H.T.	GRANTOR	GRANTEE

Easement

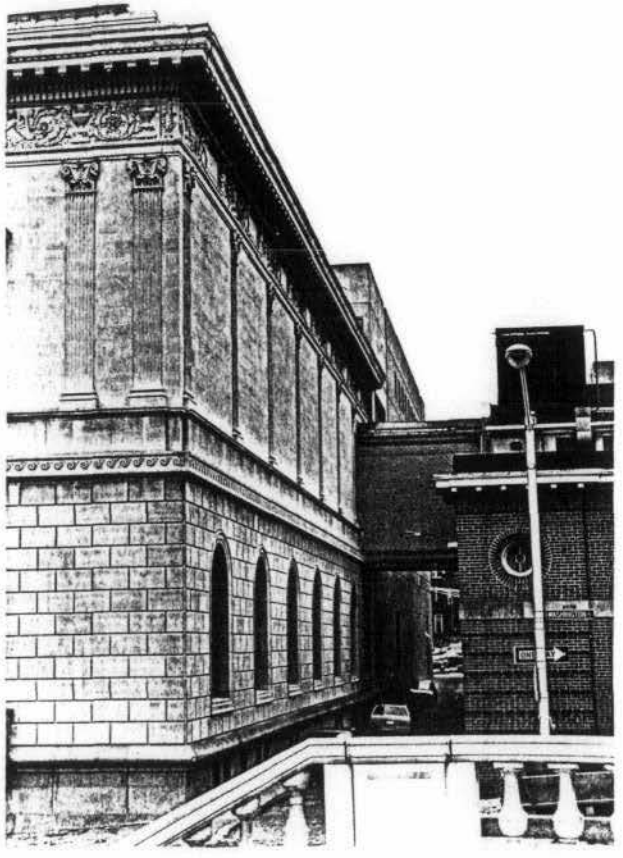

WALTERS ART GALLERY BALTIMORE CITY EASEMENT EXHIBIT NO. A, Page 5 of 10	North facade of building showing connecting walkway to Walters' house SCALE: PREPARED: CAM 12/85 MARYLAND HISTORICAL TRUST	NORTH

SIGNED ORIGINAL ON FILE WITH THE M.H.T. GRANTOR GRANTEE

Easement

Easement

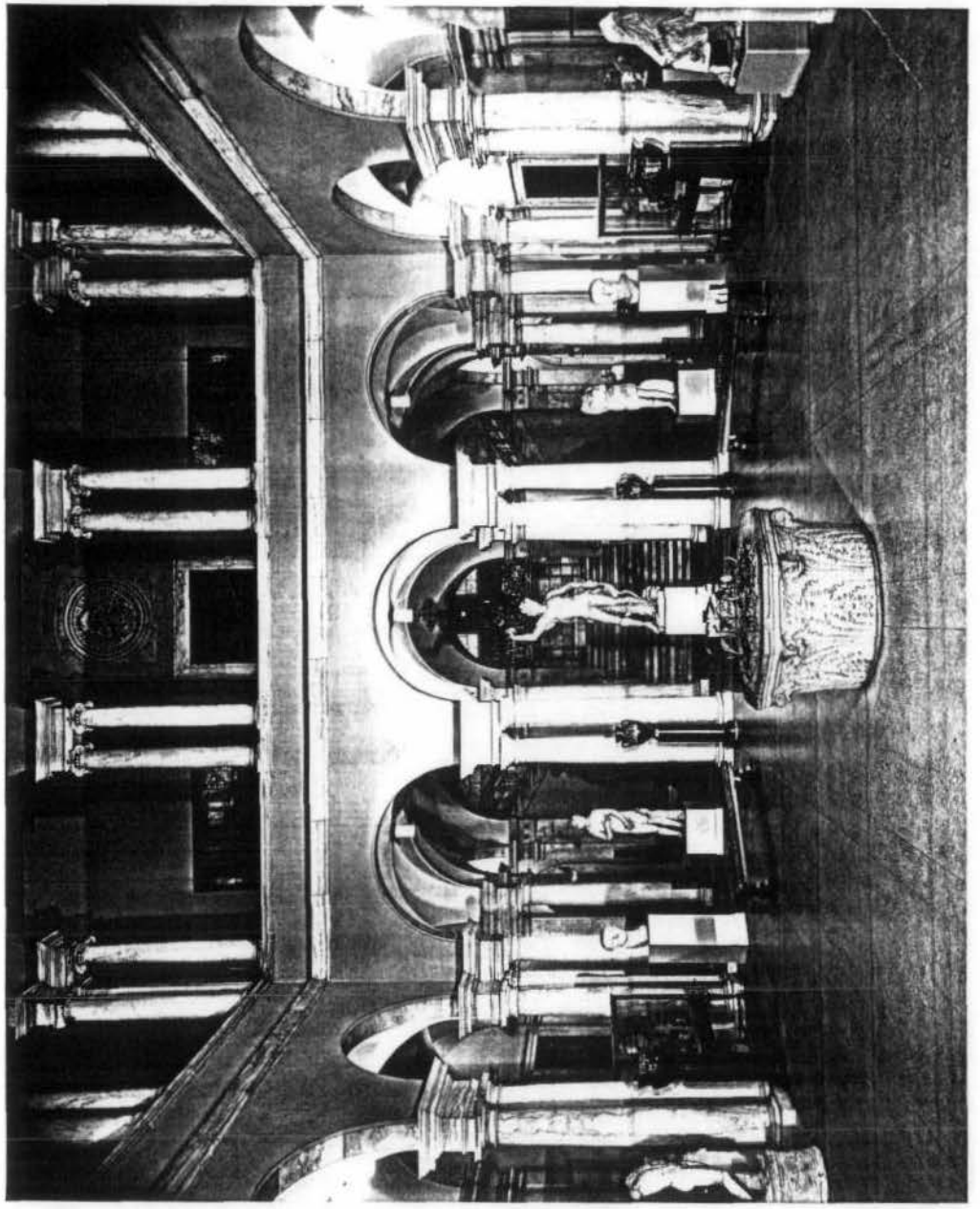

WALTERS ART GALLERY BALTIMORE CITY EASEMENT EXHIBIT NO. A, Page 6 of 10	Interior Skylit Court, West wall, second floor of building SCALE: PREPARED: CAM 12/85 MARYLAND HISTORICAL TRUST	NORTH
SIGNED ORIGINAL ON FILE WITH THE M.H.T.	GRANTOR	GRANTEE

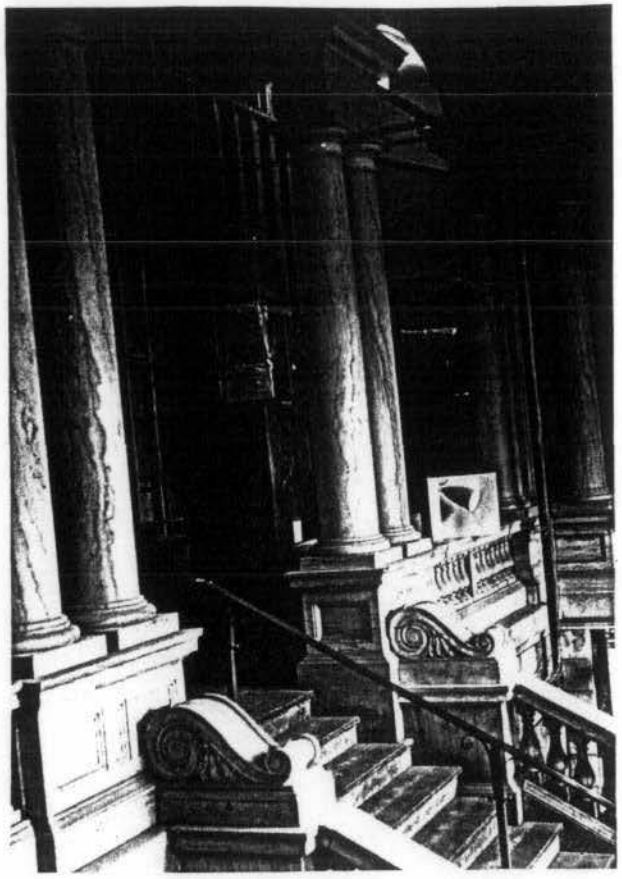

WALTERS ART GALLERY BALTIMORE CITY EASEMENT EXHIBIT NO. A, Page 7 of 10	Detail of staircase, under construction, Charles St. entrance SCALE: PREPARED: CAM 12/85 MARYLAND HISTORICAL TRUST	NORTH
SIGNED ORIGINAL ON FILE WITH THE M.H.T.	GRANTOR	GRANTEE

Easement

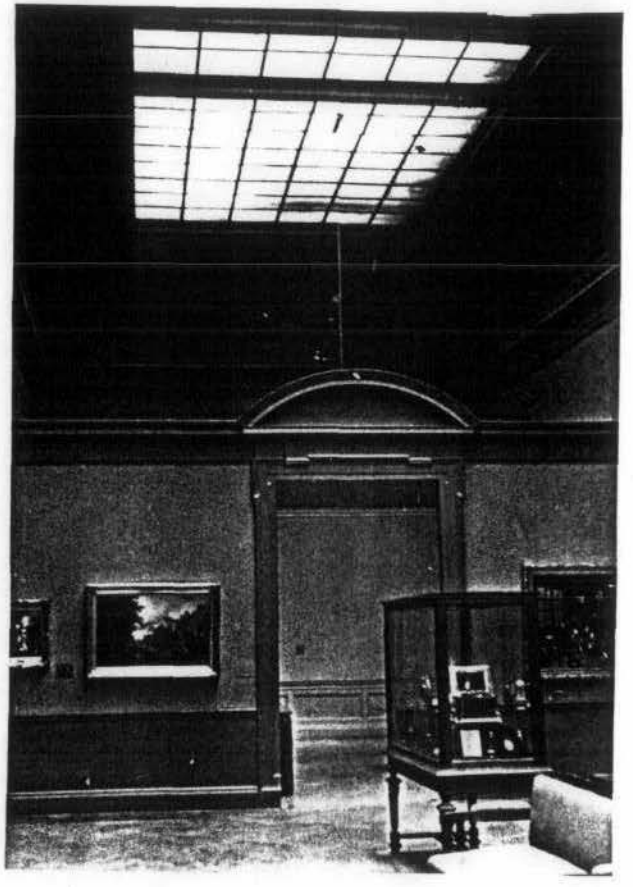

WALTERS ART GALLERY BALTIMORE CITY EASEMENT EXHIBIT NO. A, Page 8 of 10	Typical room, third floor gallery SCALE: PREPARED: CAM 12/85 MARYLAND HISTORICAL TRUST	NORTH

SIGNED ORIGINAL ON FILE WITH THE M.H.T. GRANTOR GRANTEE

Easement

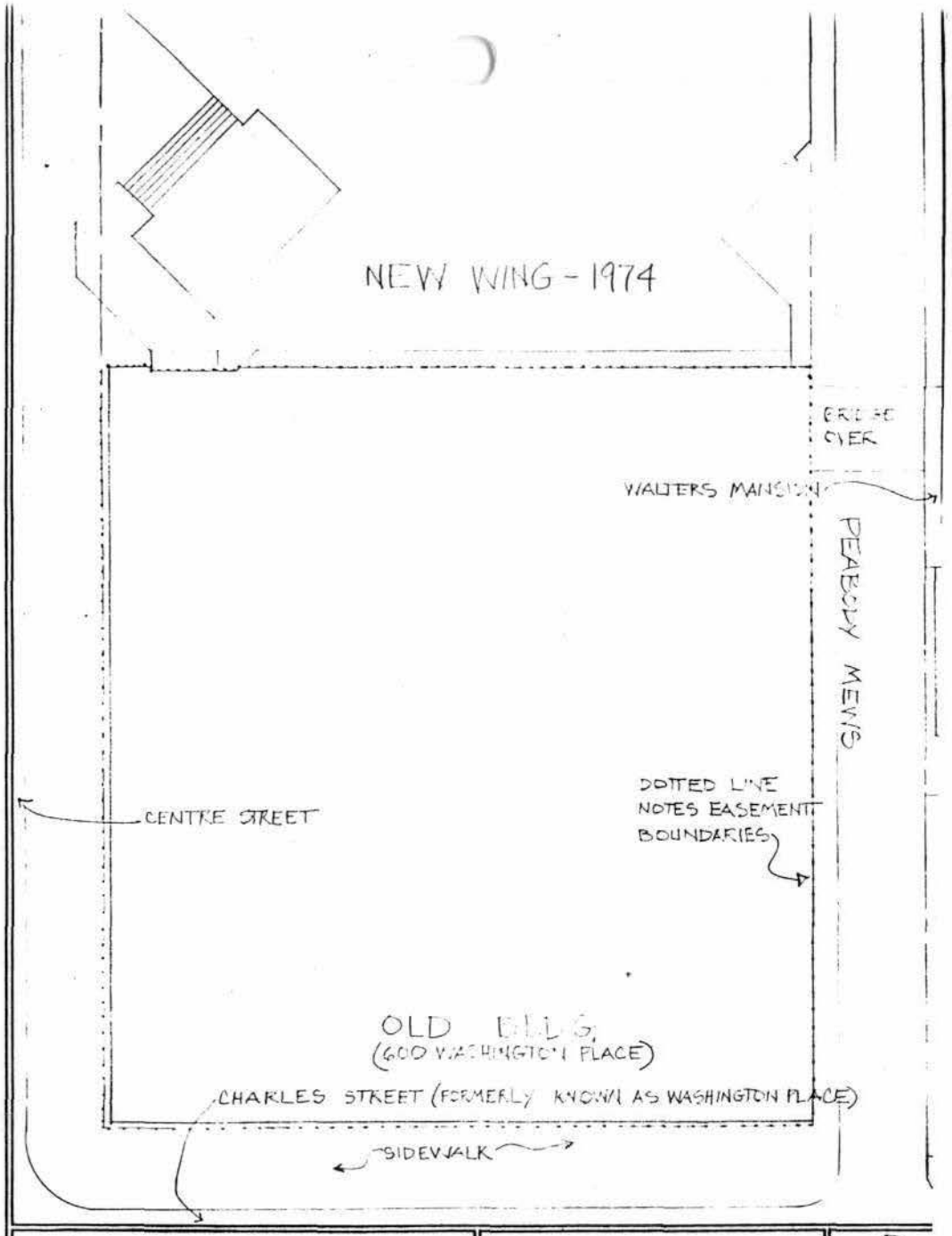

WALTERS ART GALLERY BALTIMORE CITY **EASEMENT EXHIBIT NO. A, PAGE 2 OF 10**	SITE PLAN **SCALE:** 1"=20' **PREPARED:** CAM 1/86 **MARYLAND HISTORICAL TRUST**	**NORTH**

SIGNED ORIGINAL ON FILE WITH THE M.H.T. **GRANTOR** **GRANTEE**

BRUNING 40-21 32110

Easement

B-116
Walters Art Gallery
10 W. Centre Street
Block 0534 Lot 001
Baltimore City
Baltimore East Quad.

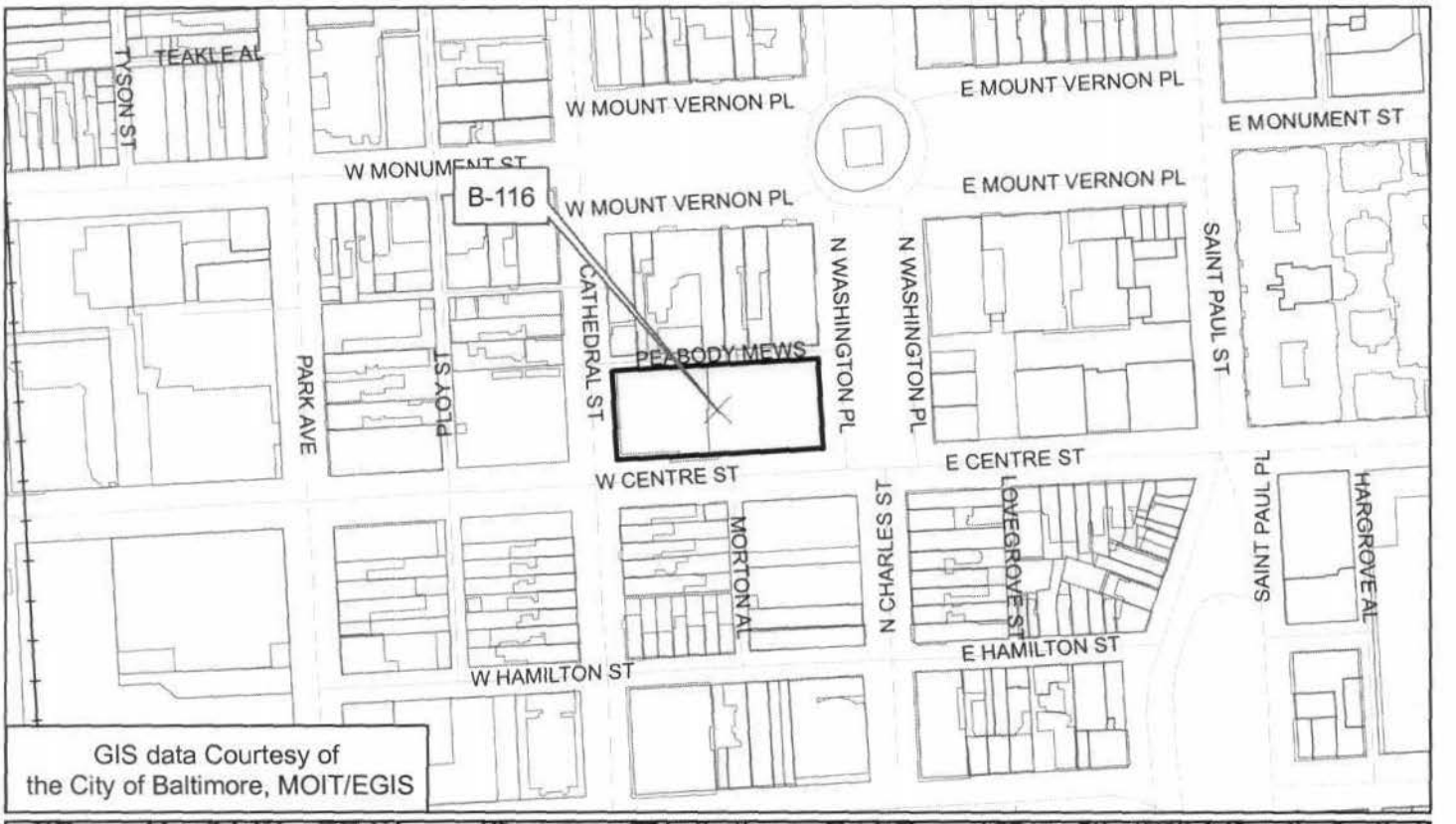

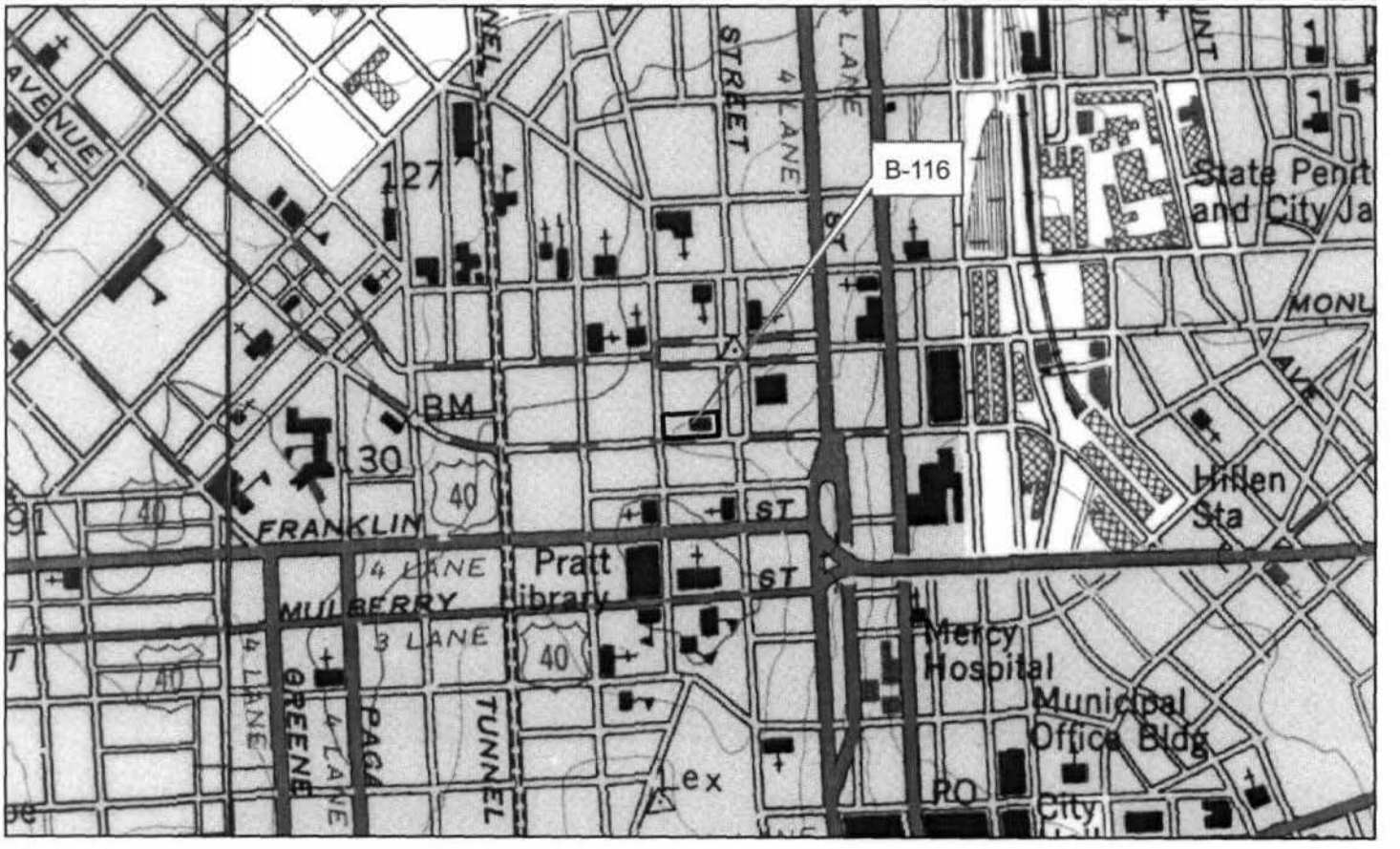

B-116

Walters Art Gallery
(Baltimore) (Mt. Vernon District)
from the northeast

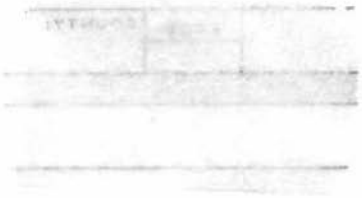

Photo by Phil Sibley, 1969 Negative w/CHAP