2440
MAGI#04244055O4

POPPLETON HISTORIC STUDY

Block	Lot	Address
157	8-14	317-329 N. Schreoder Street

Approximate age

1800-1845 | 1845-1860 | (1865-1880) | 1880-1896 | 1896-on

Rating	Architectural	Condition			
A	Significant-save	good	fair	poor	bad
B	Quality-Indiv./groups-save	good	fair	poor	bad
(C)	Important to street/groups	(good	fair)	poor	bad
D	Insignificant/detrimental	good	fair	poor	bad

Notable features:

Numbers 325-327/329 are nice houses with cornices over the group, despite formstone, and should be rehabilitated. They have original doorways and corner shop front, although the shop window has been "modernized." Numbers 319-323 have been formstoned.

Environmental context:

Needs street trees. Group across Schreoder Street is also good. The houses step downhill with street very nicely.

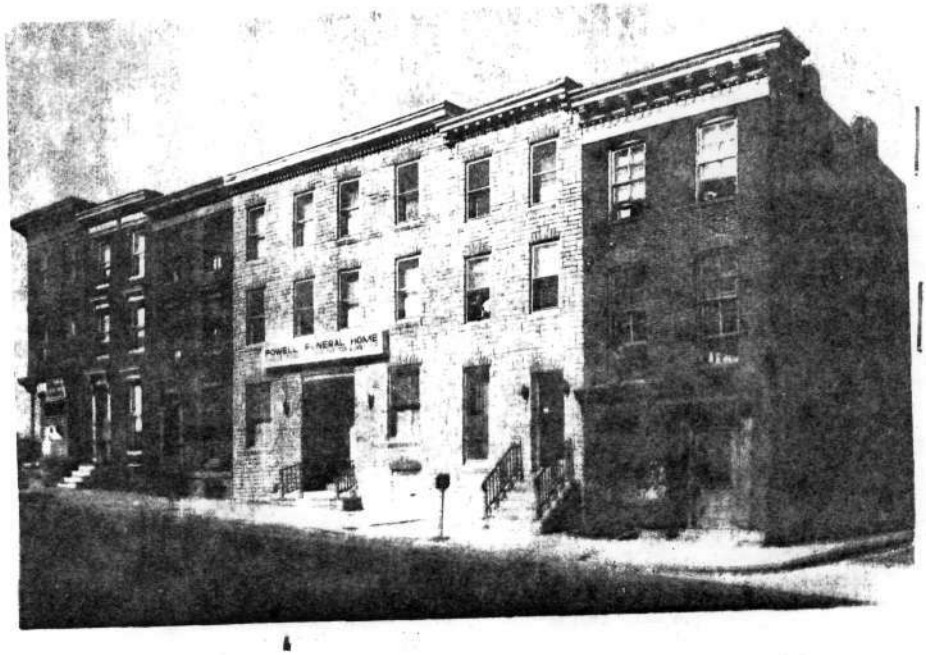

B-2440
317-329 N. Schroeder Street (317, 325-329 Demolished)
Baltimore City
Sanborn Maps

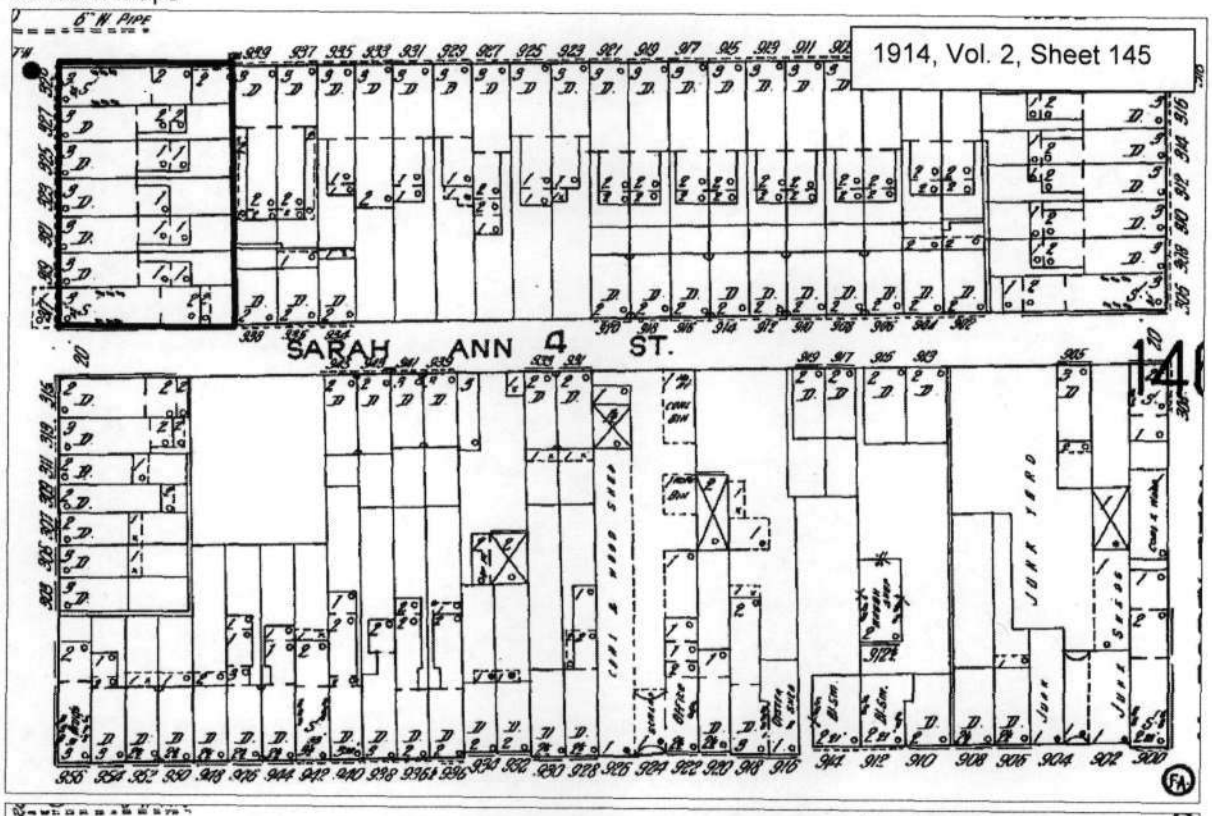

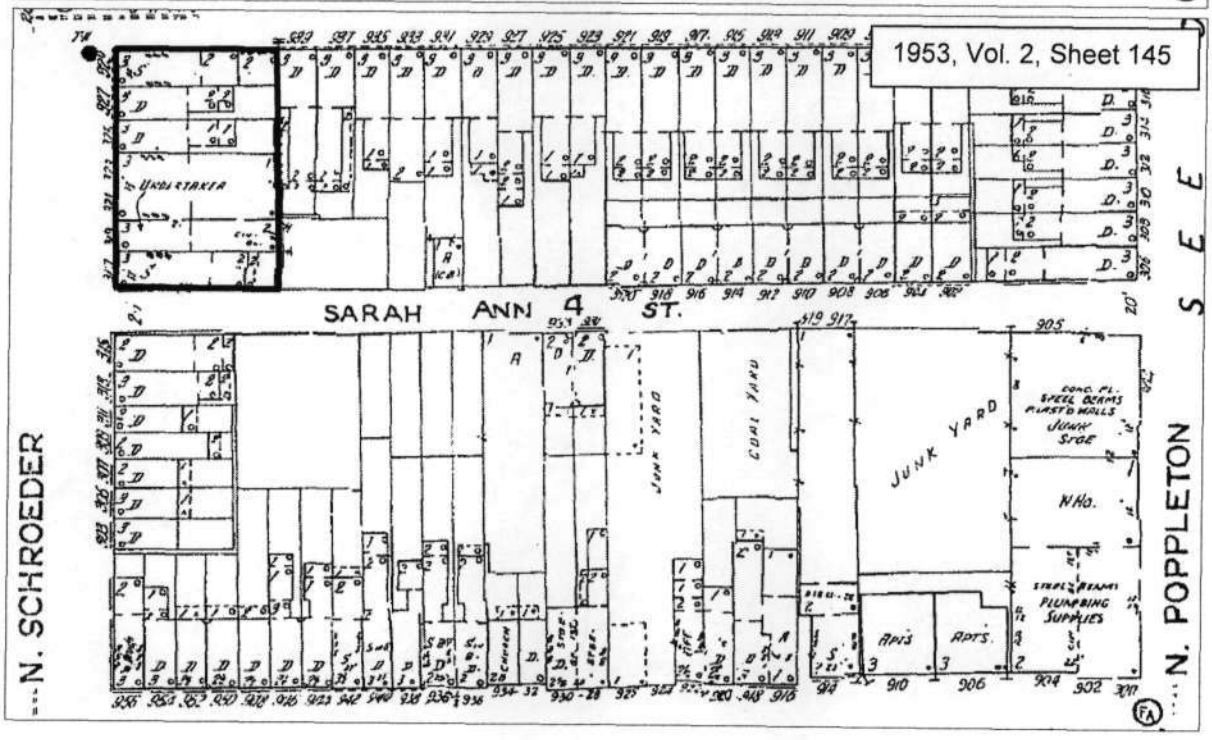
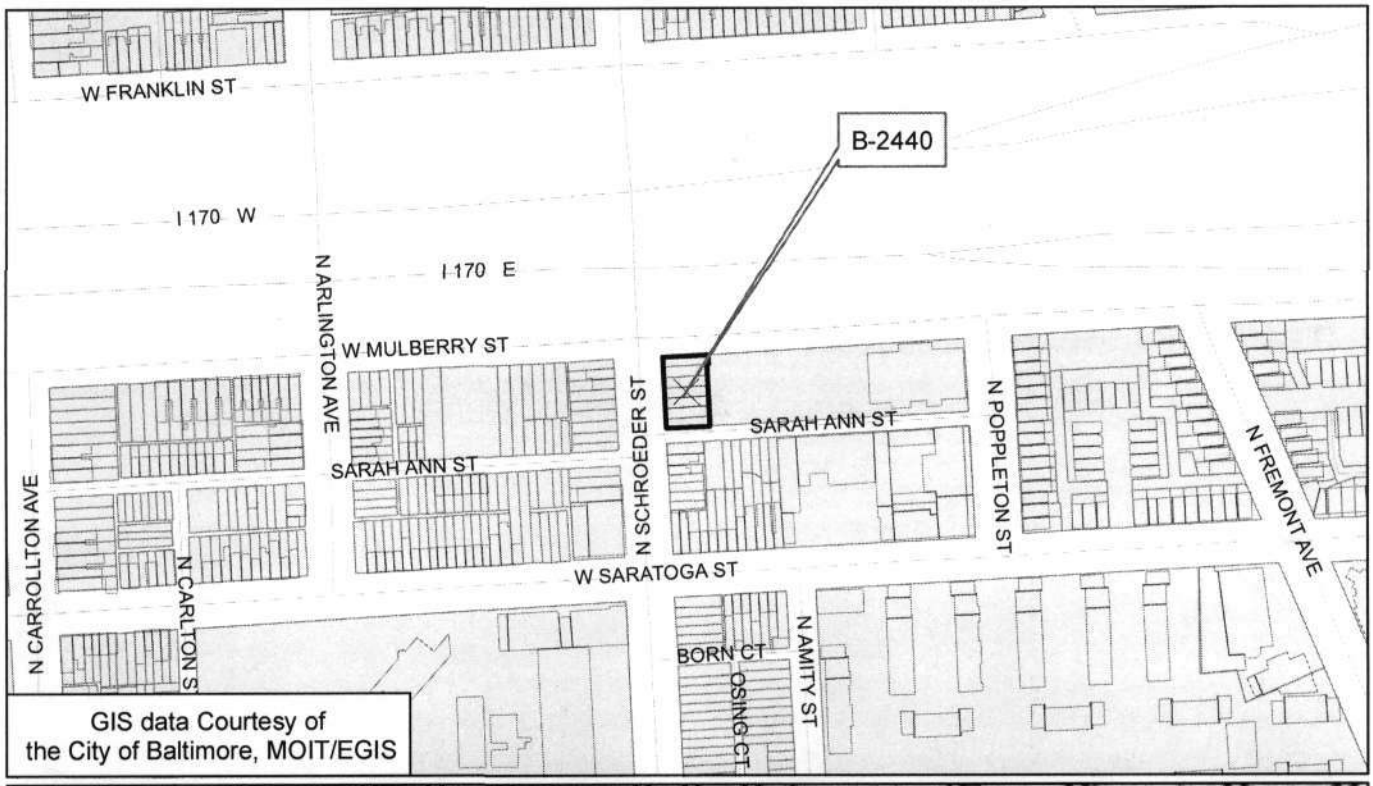
B-2440
317-329 N. Schroeder Street
Block 0157 Lots 008-014
Baltimore City
Baltimore West Quad.