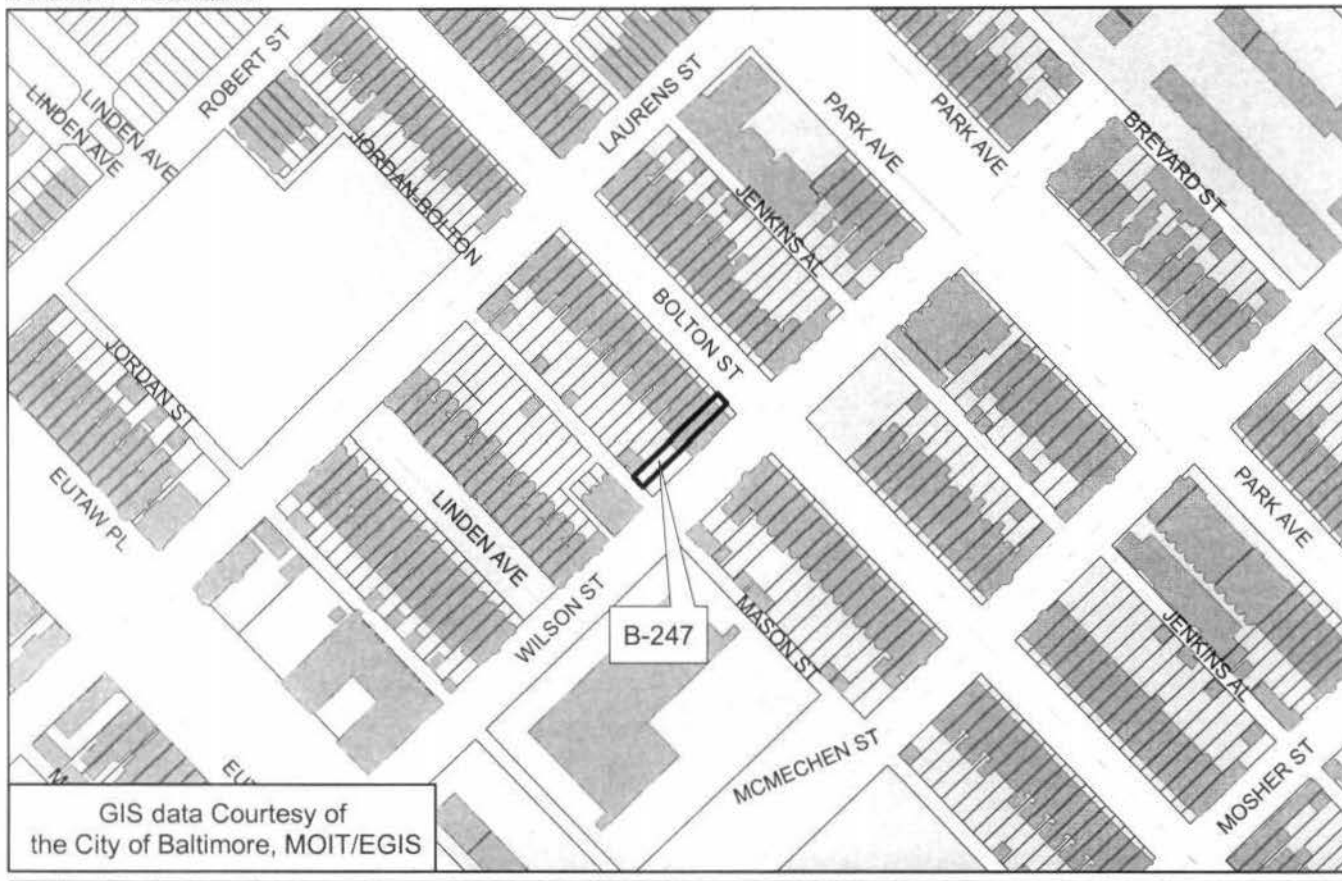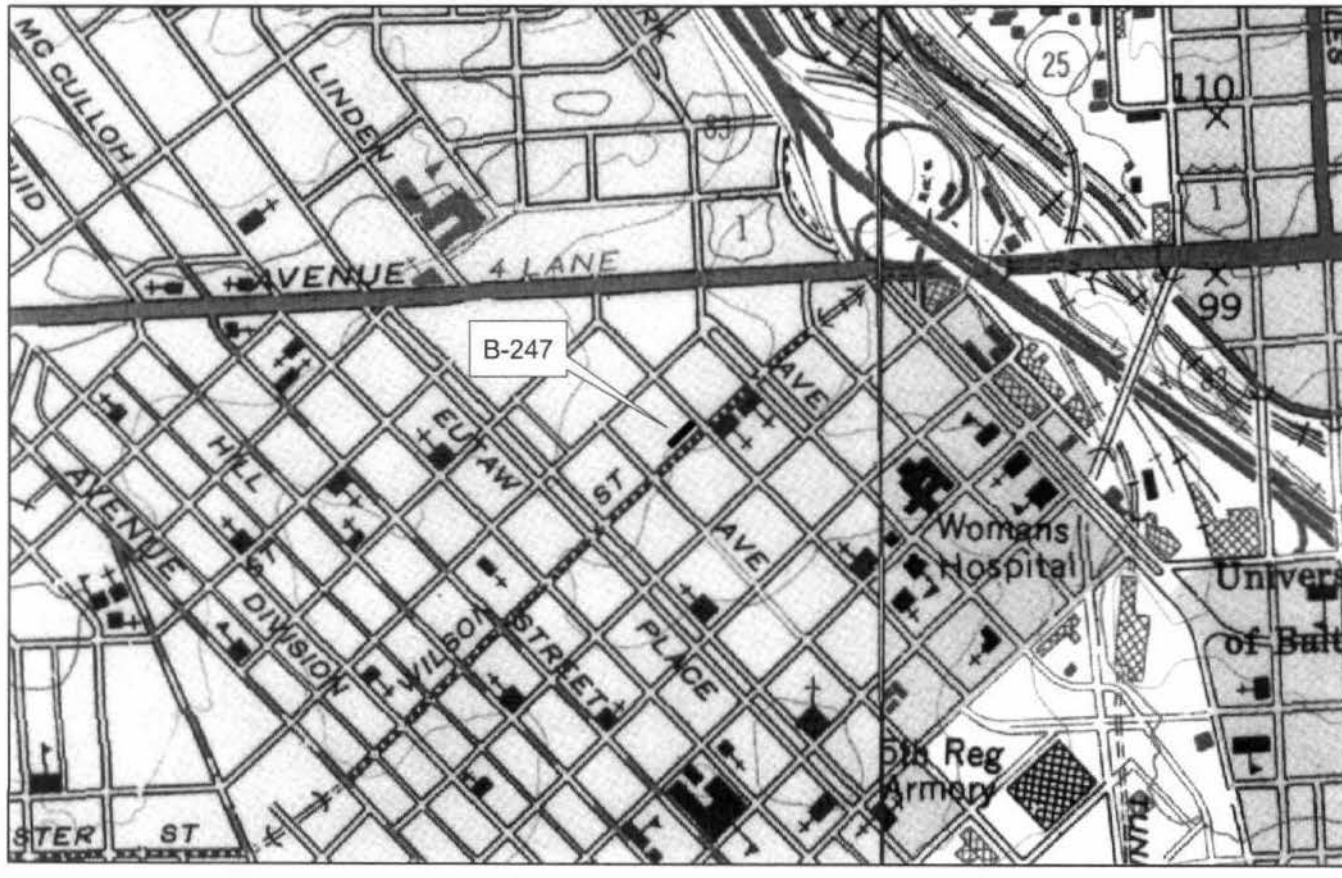B-247
1702 Bolton Street
Block 0344 Lot 005
Baltimore City
Baltimore West Quad