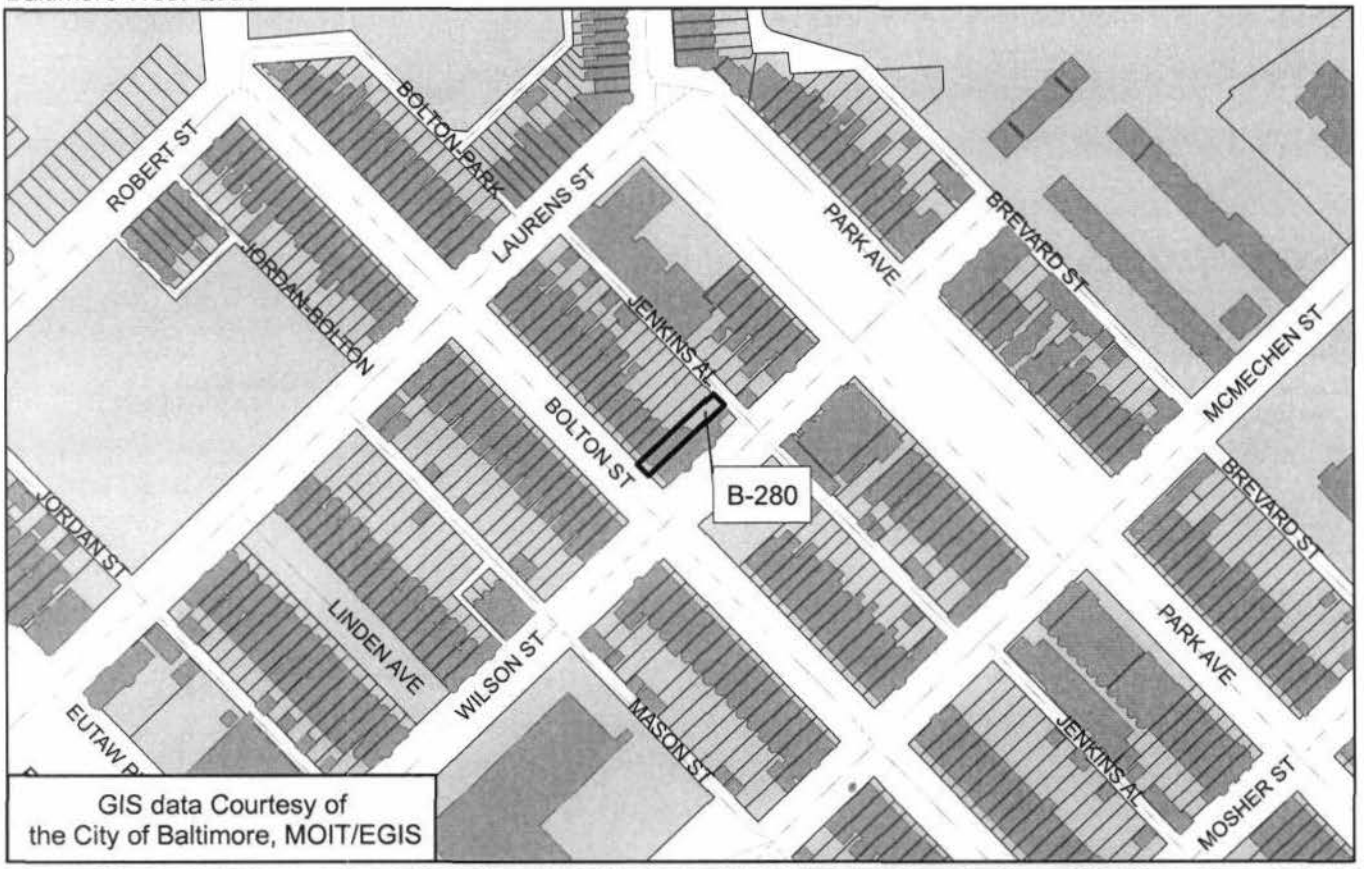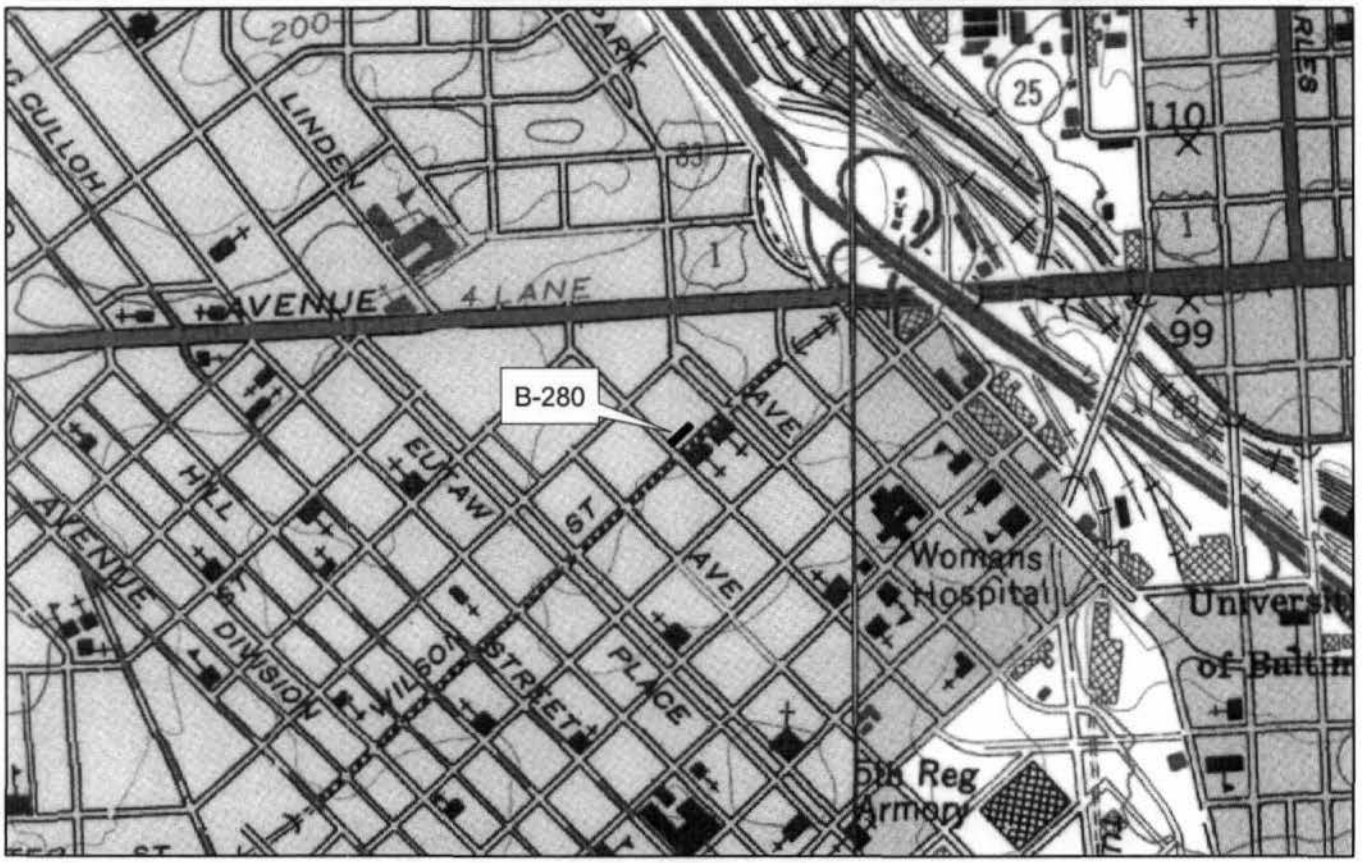B-280
1703 Bolton Street
Block 0345 Lot 025
Baltimore City
Baltimore West Quad