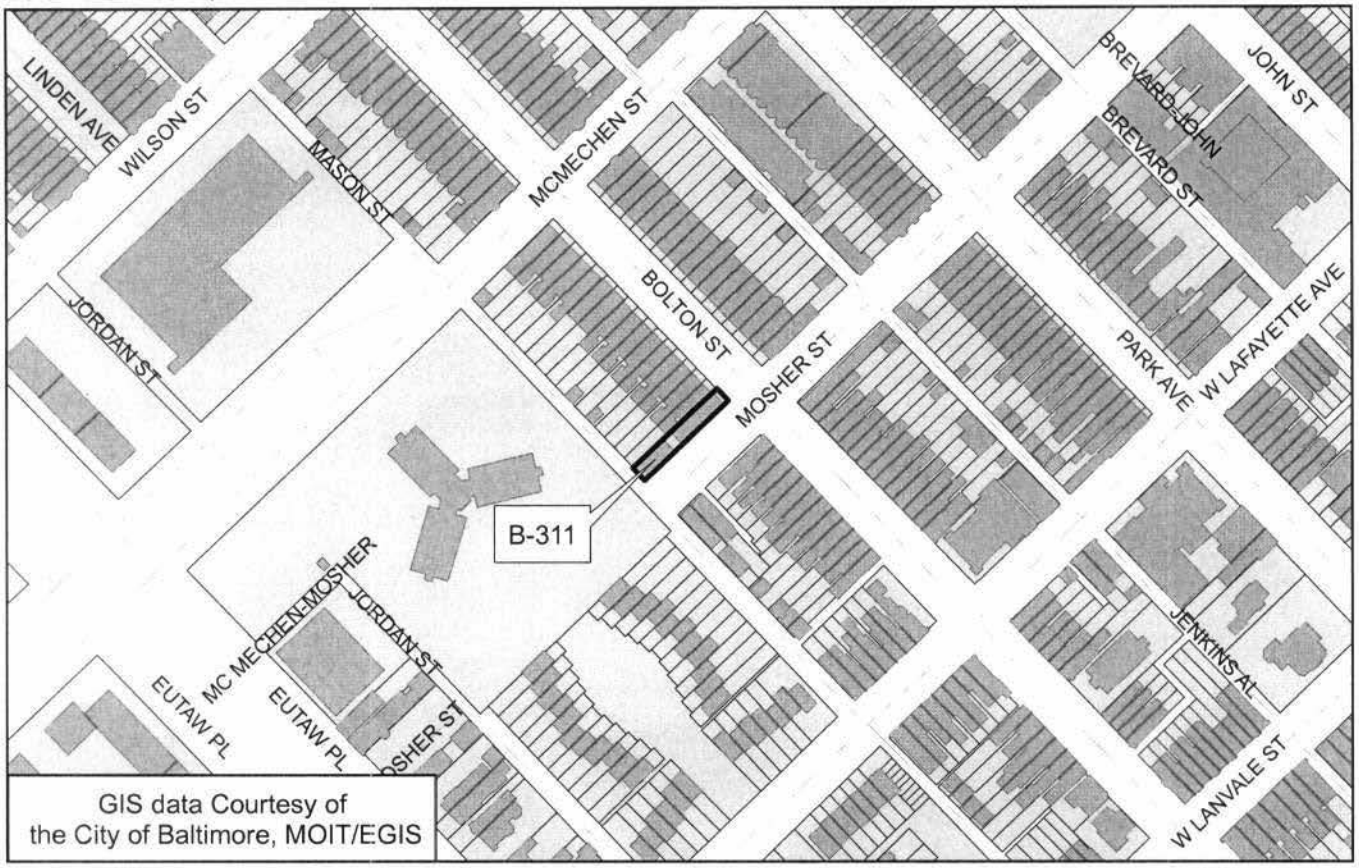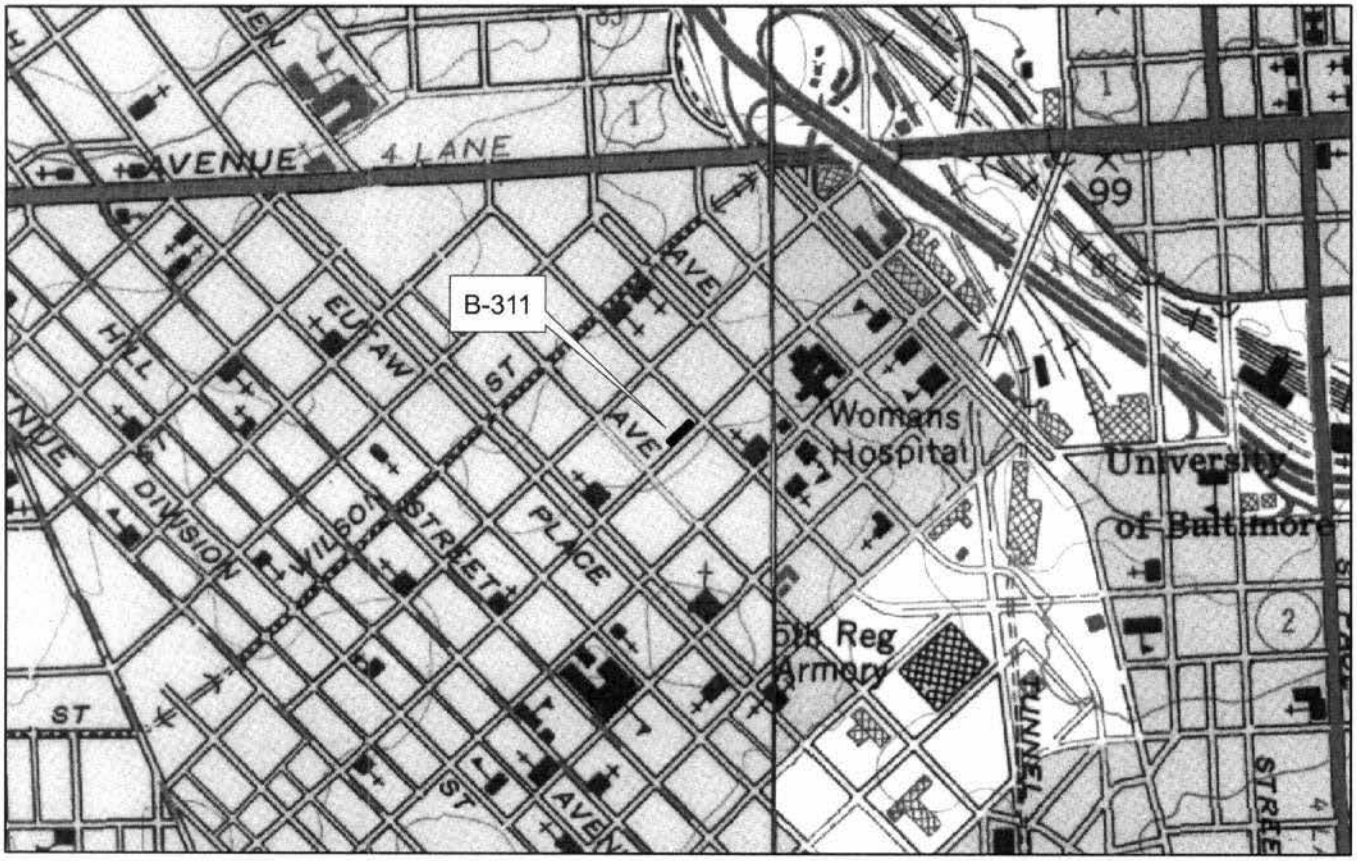B-311
1500 Bolton Street
Block 0367 Lot 001
Baltimore City
Baltimore West Quad