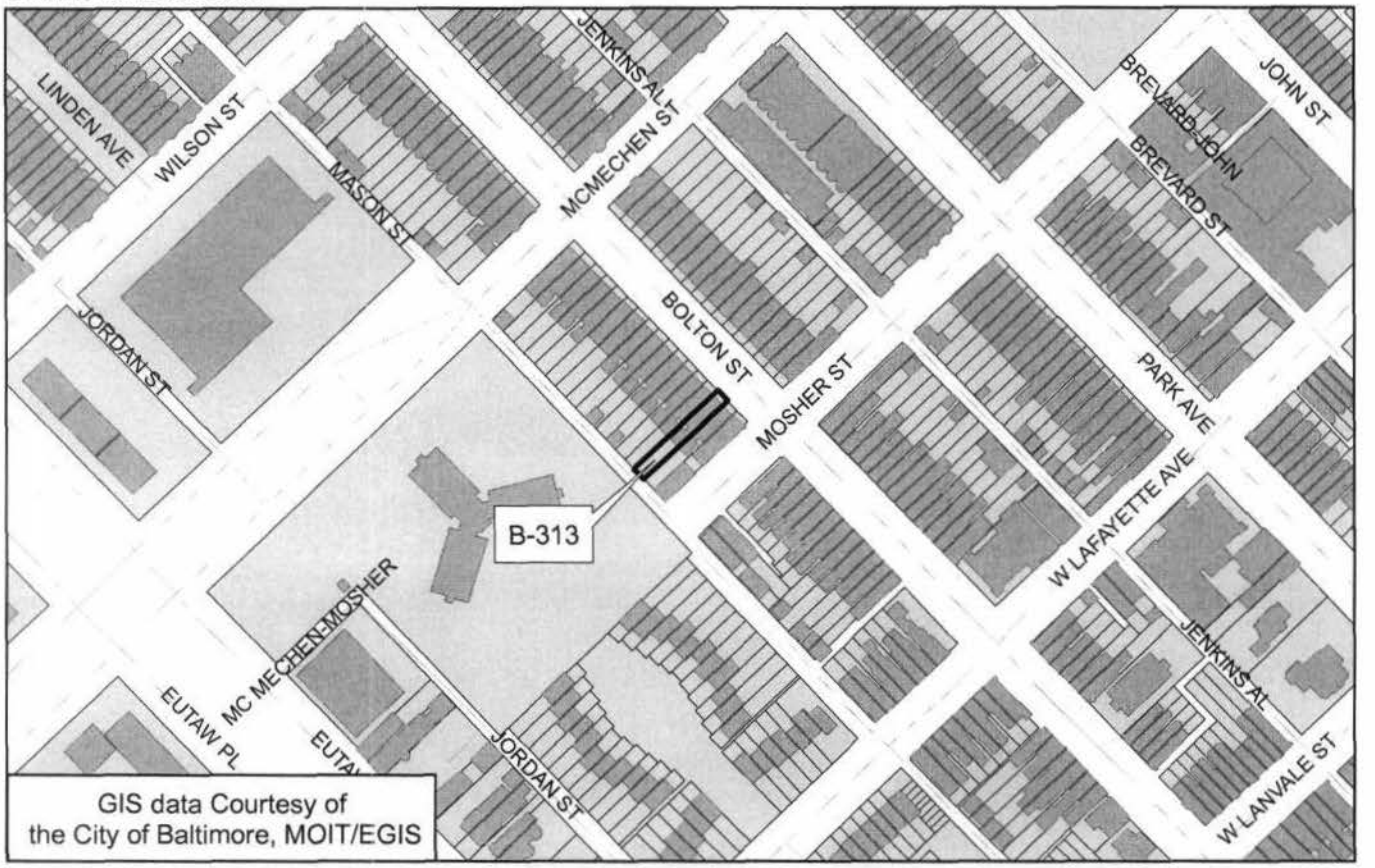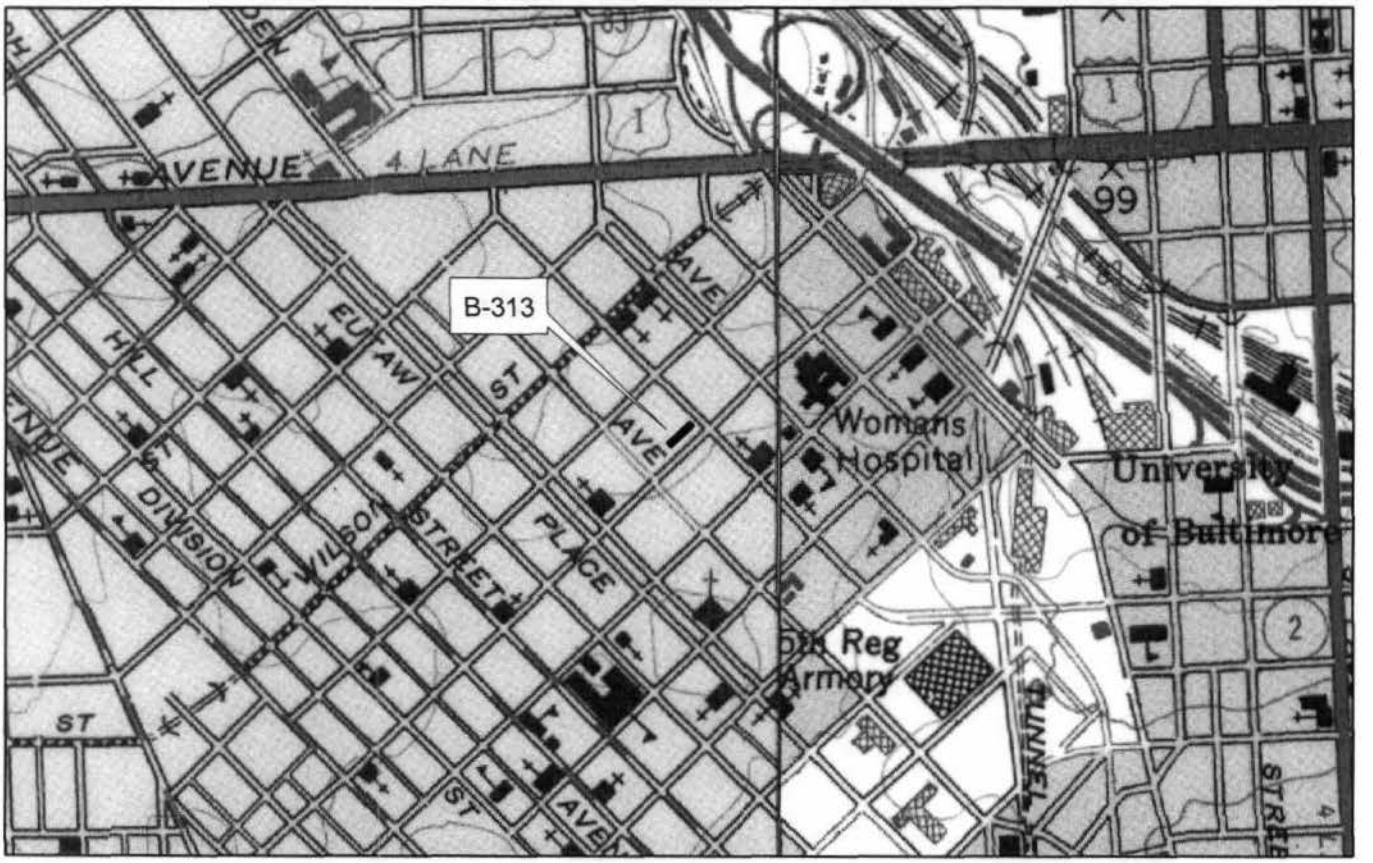B-313
1506 Bolton Street
Block 0367 Lot 005
Baltimore City
Baltimore West Quad