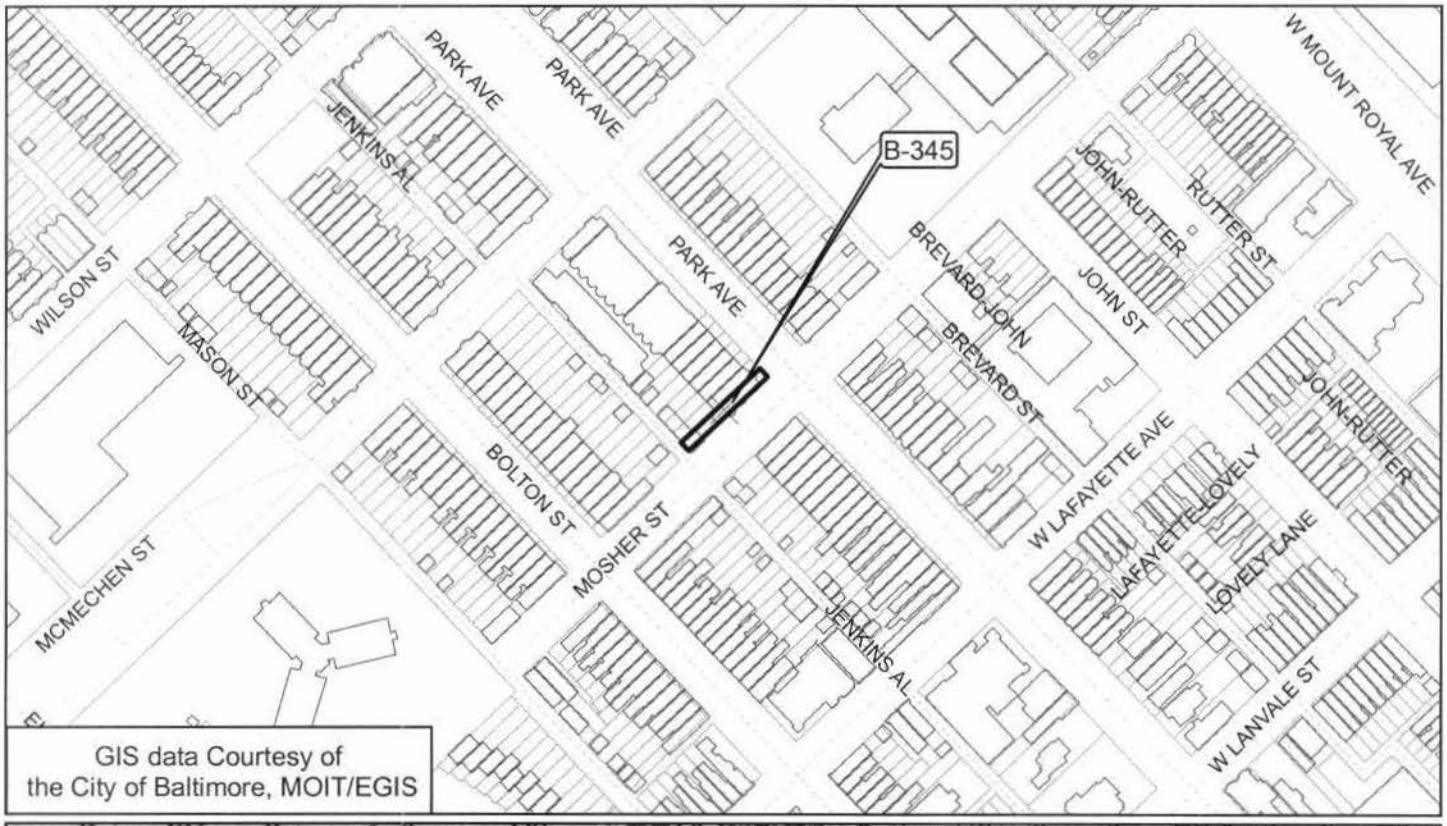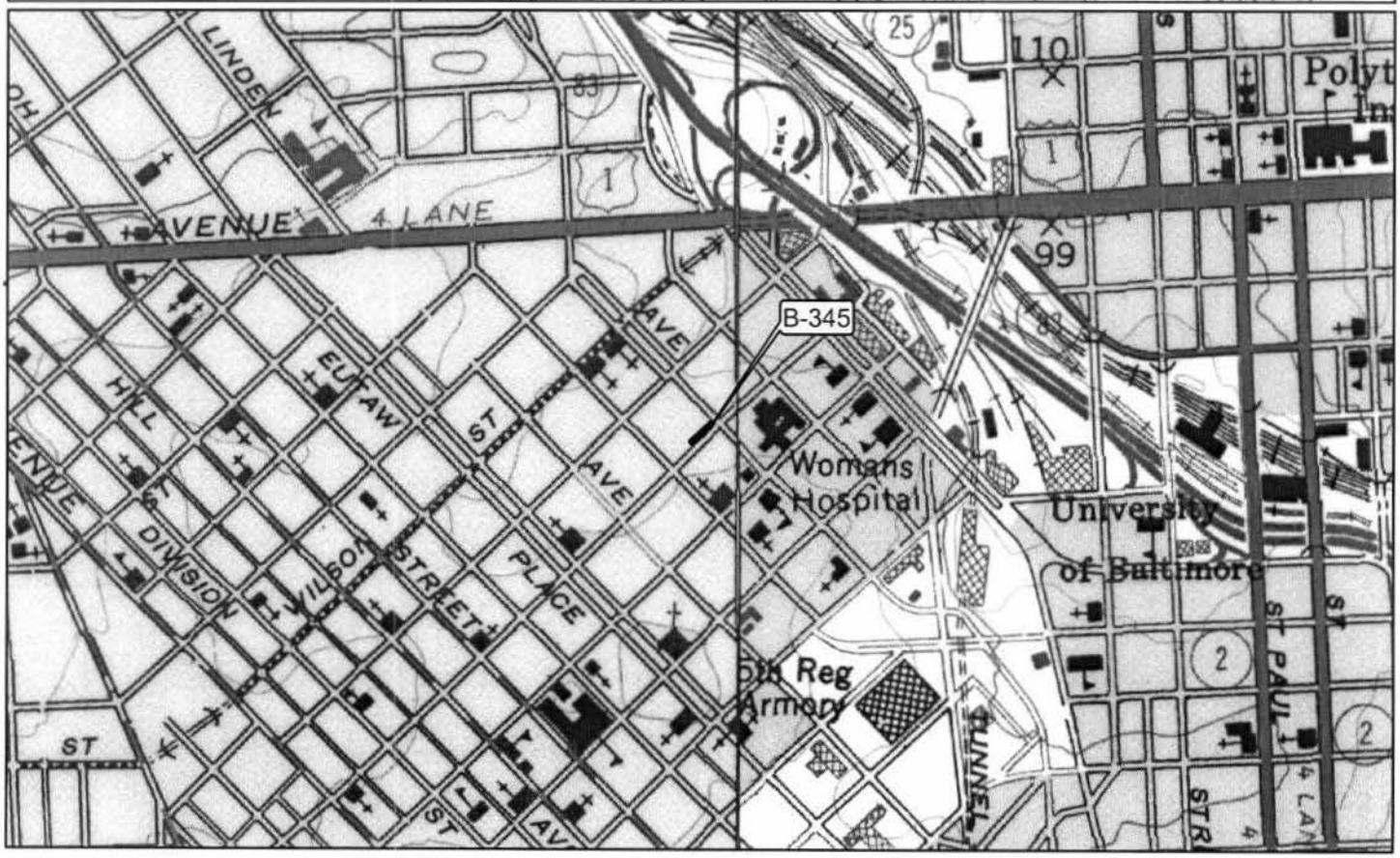B-345
1500 Park Avenue
Block 368 Lot 001
Baltimore City
Baltimore West Quad.