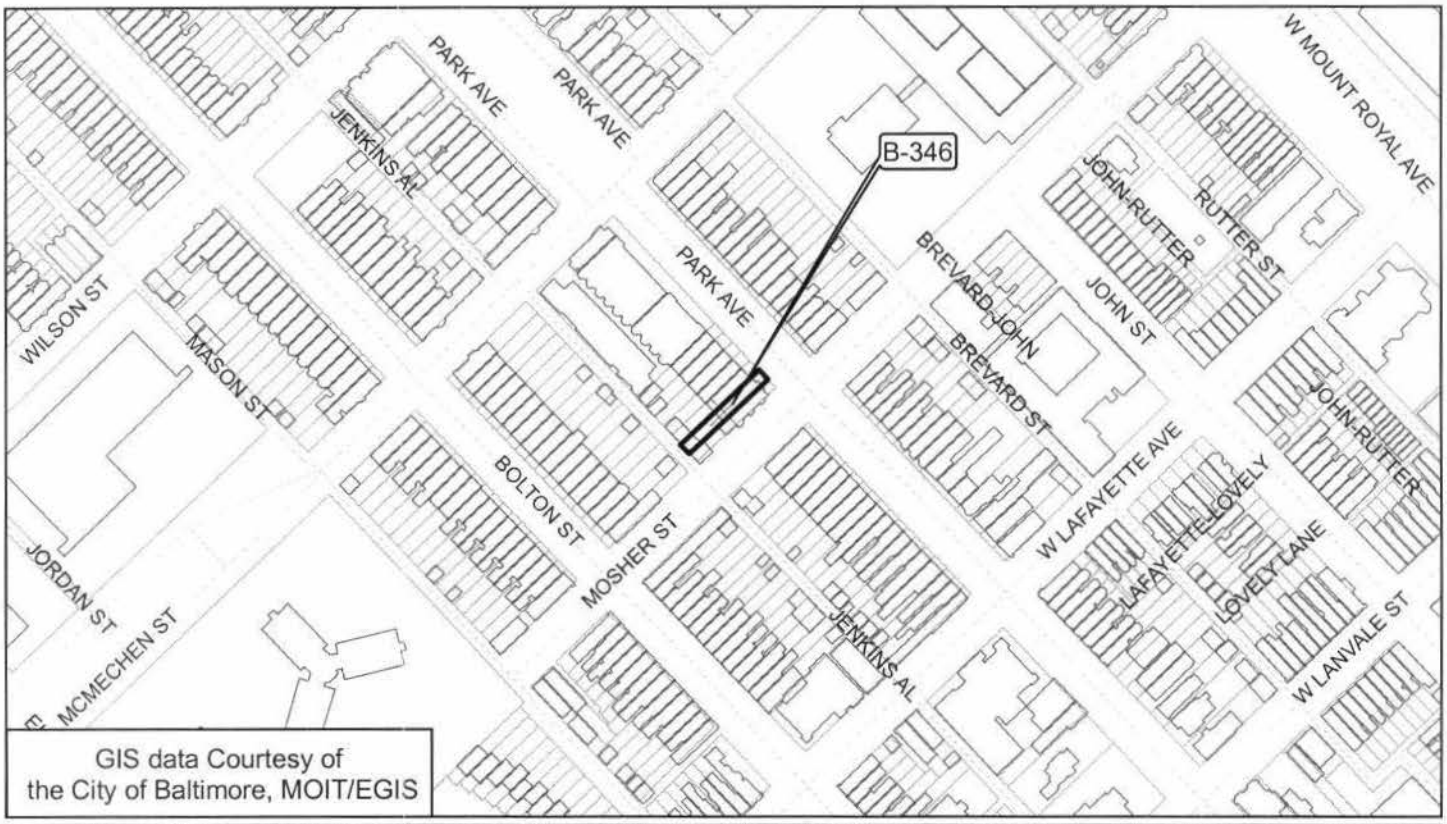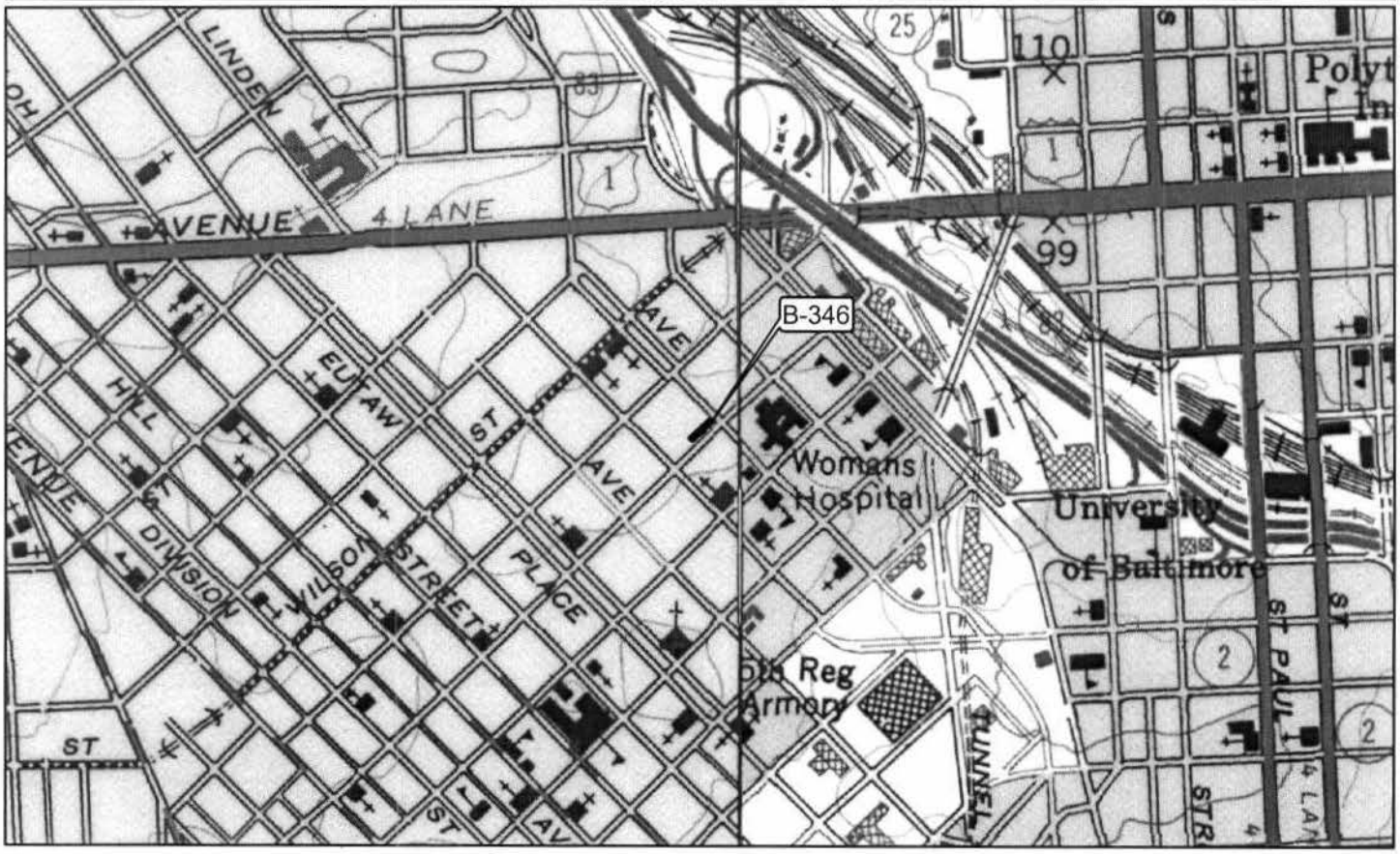B-346
1502 Park Avenue
Block 368 Lot 002
Baltimore City
Baltimore West Quad.