B-347
1504 Park Avenue
Block 368 Lot 003
Baltimore City
Baltimore West Quad.

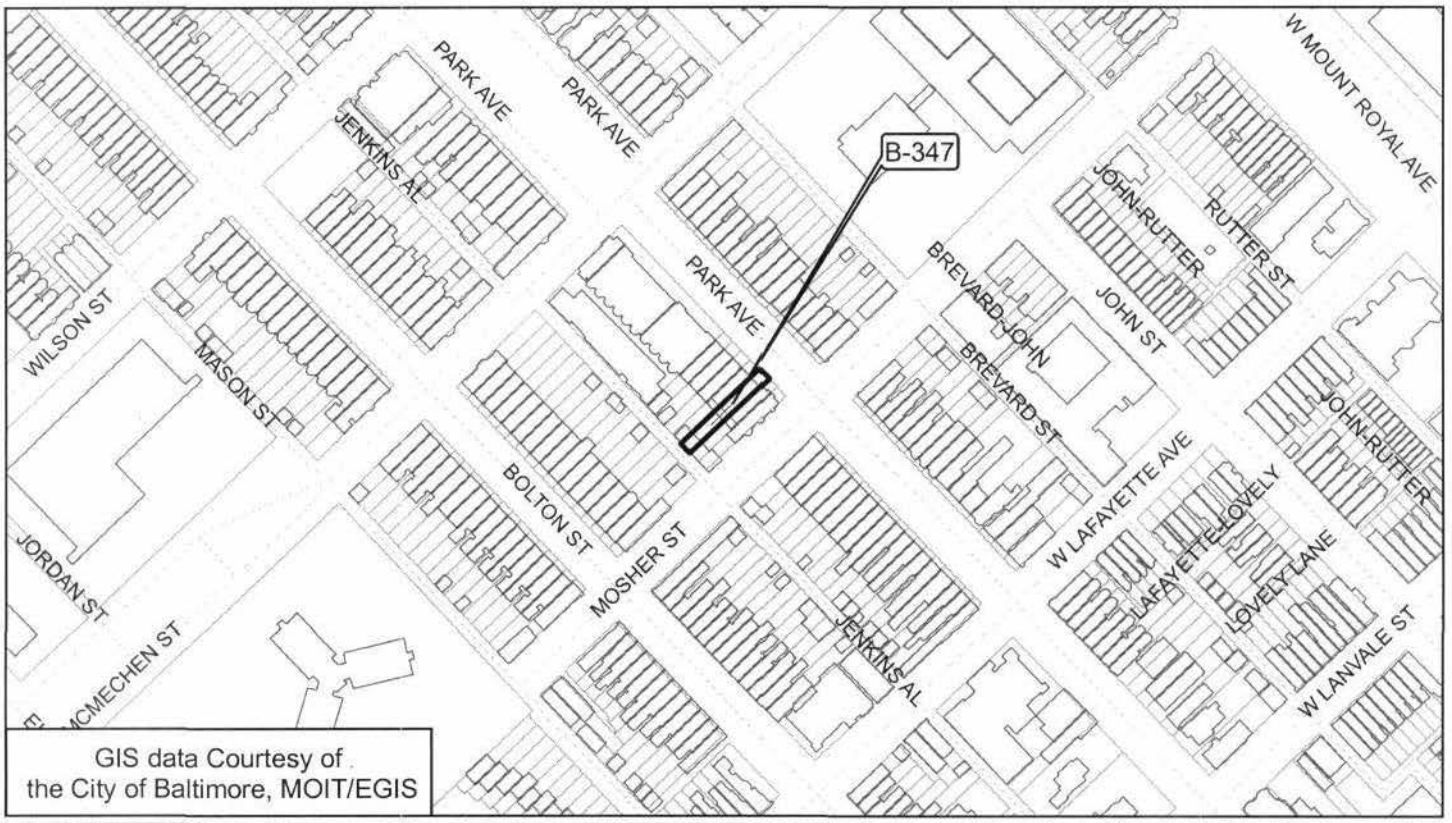
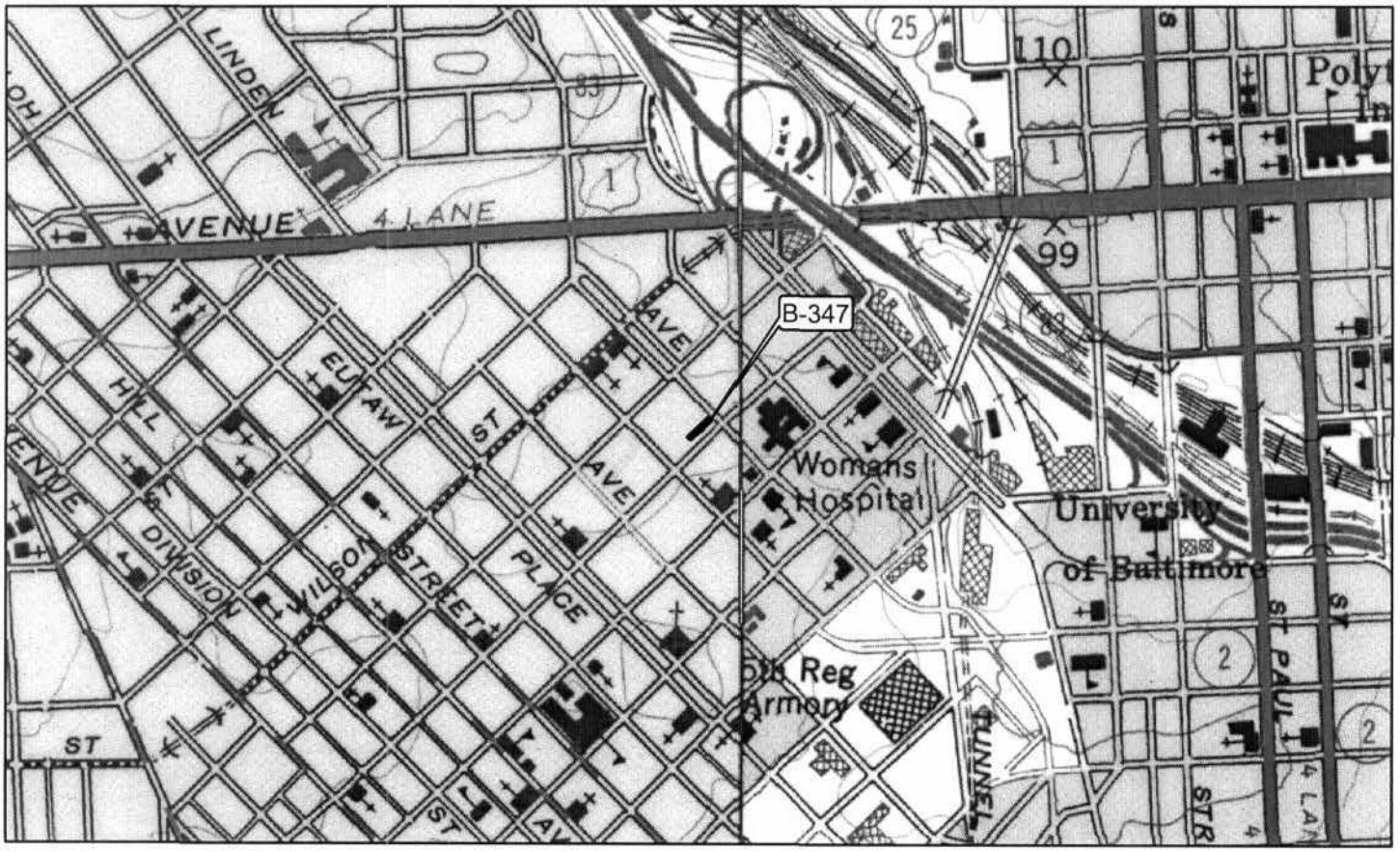
GIS data Courtesy of
the City of Baltimore, MOIT/EGIS