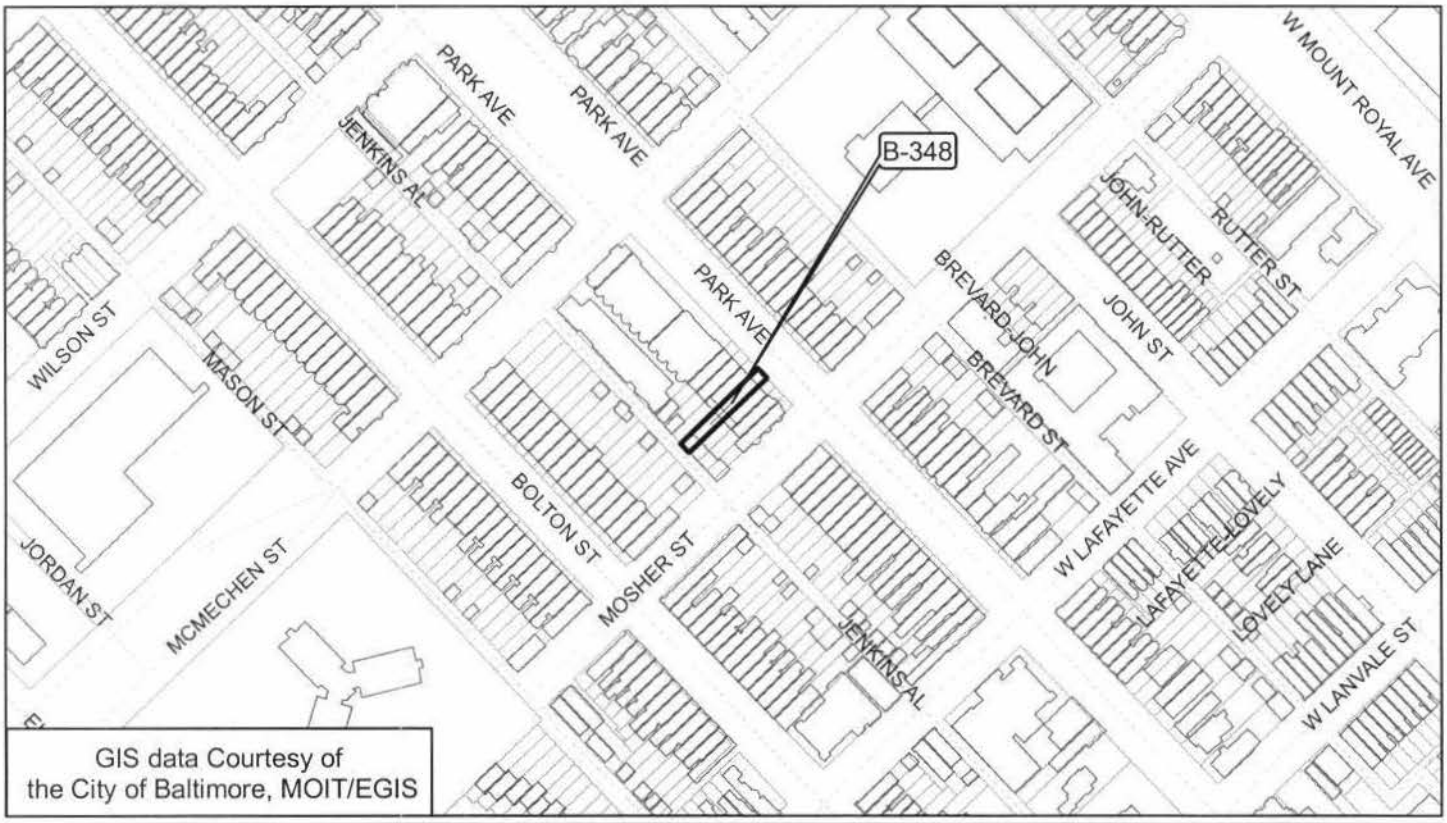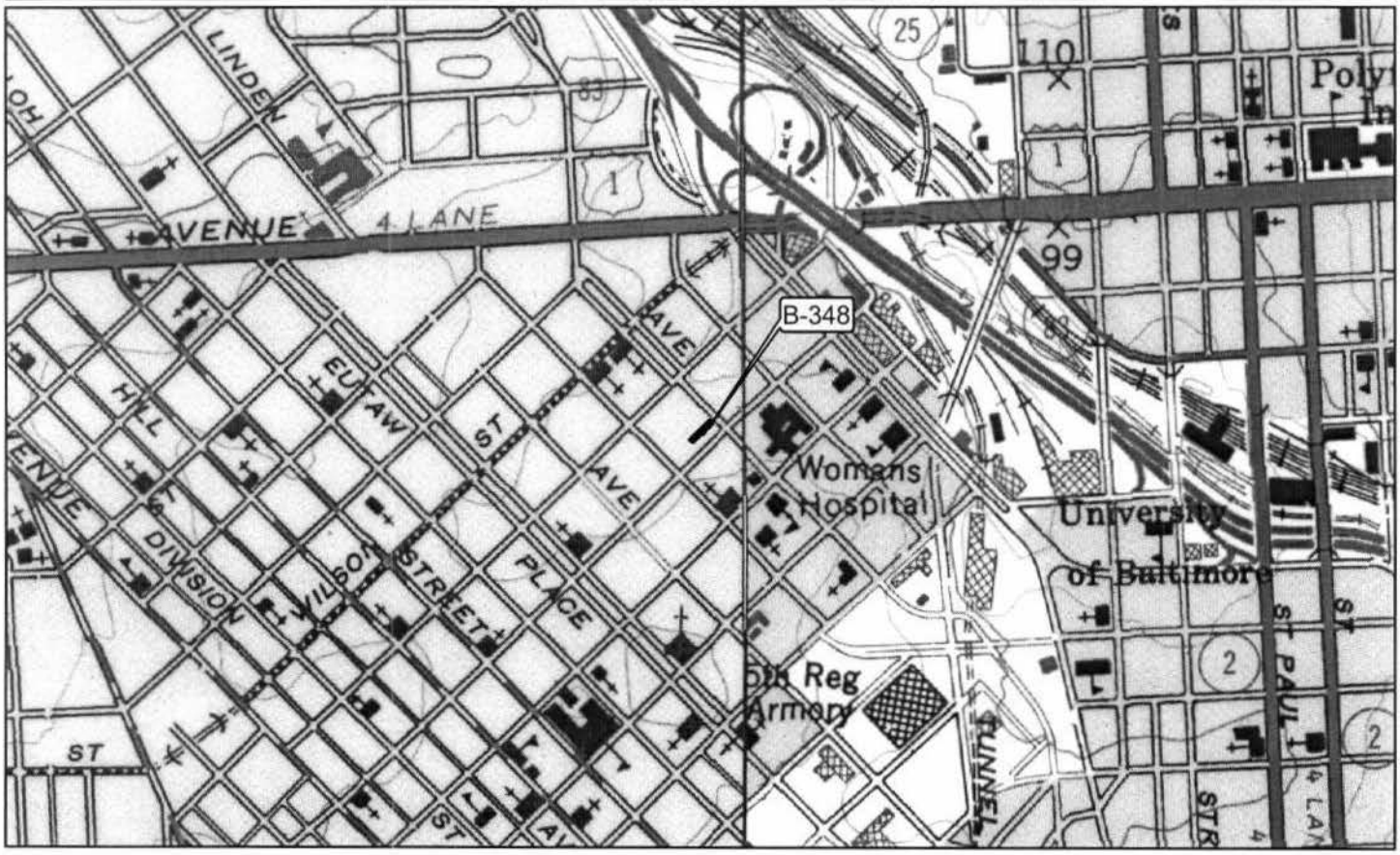B-348
1506 Park Avenue
Block 368 Lot 004
Baltimore City
Baltimore West Quad.