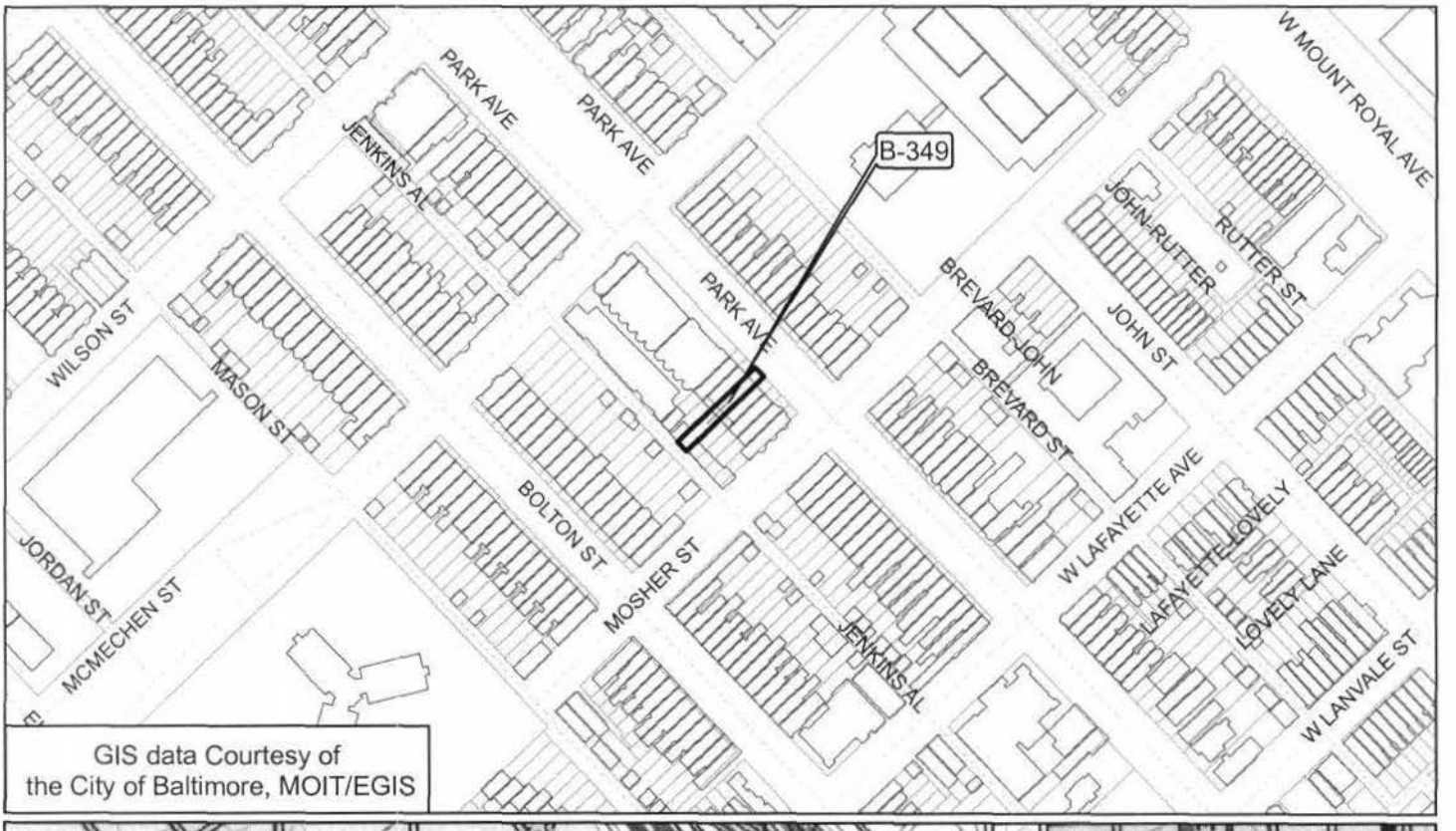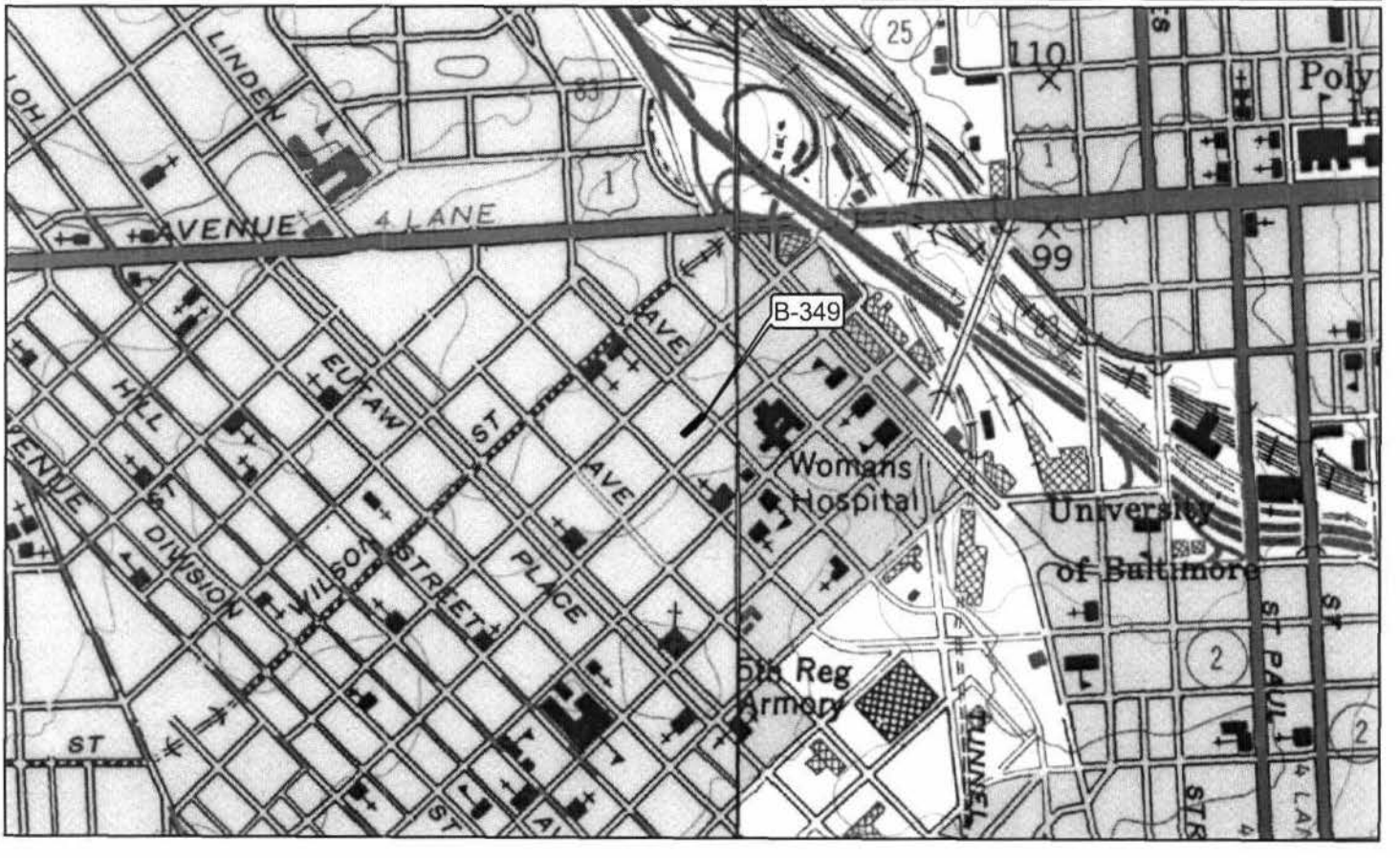B-349
1508 Park Avenue
Block 368 Lot 005
Baltimore City
Baltimore West Quad.