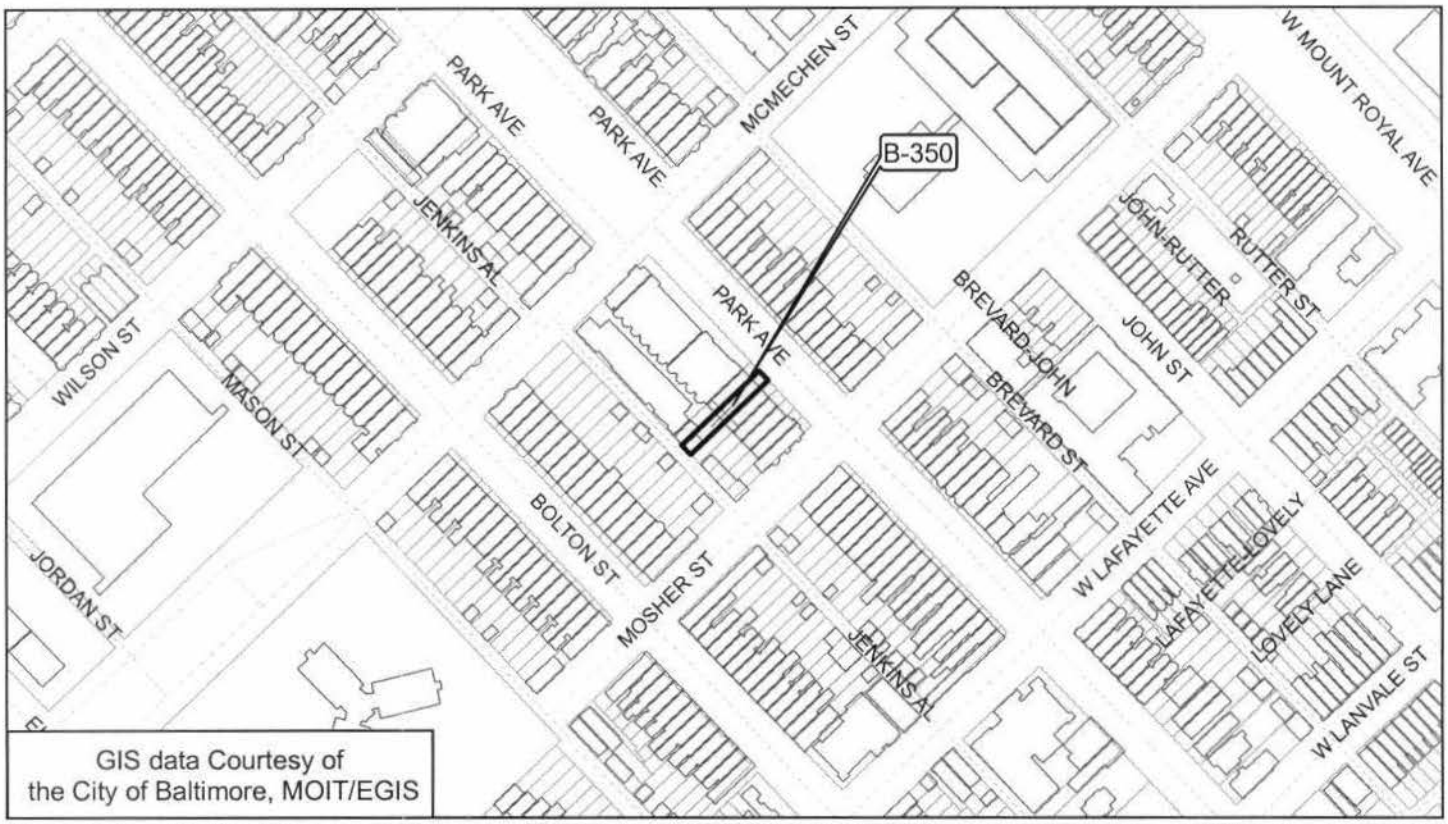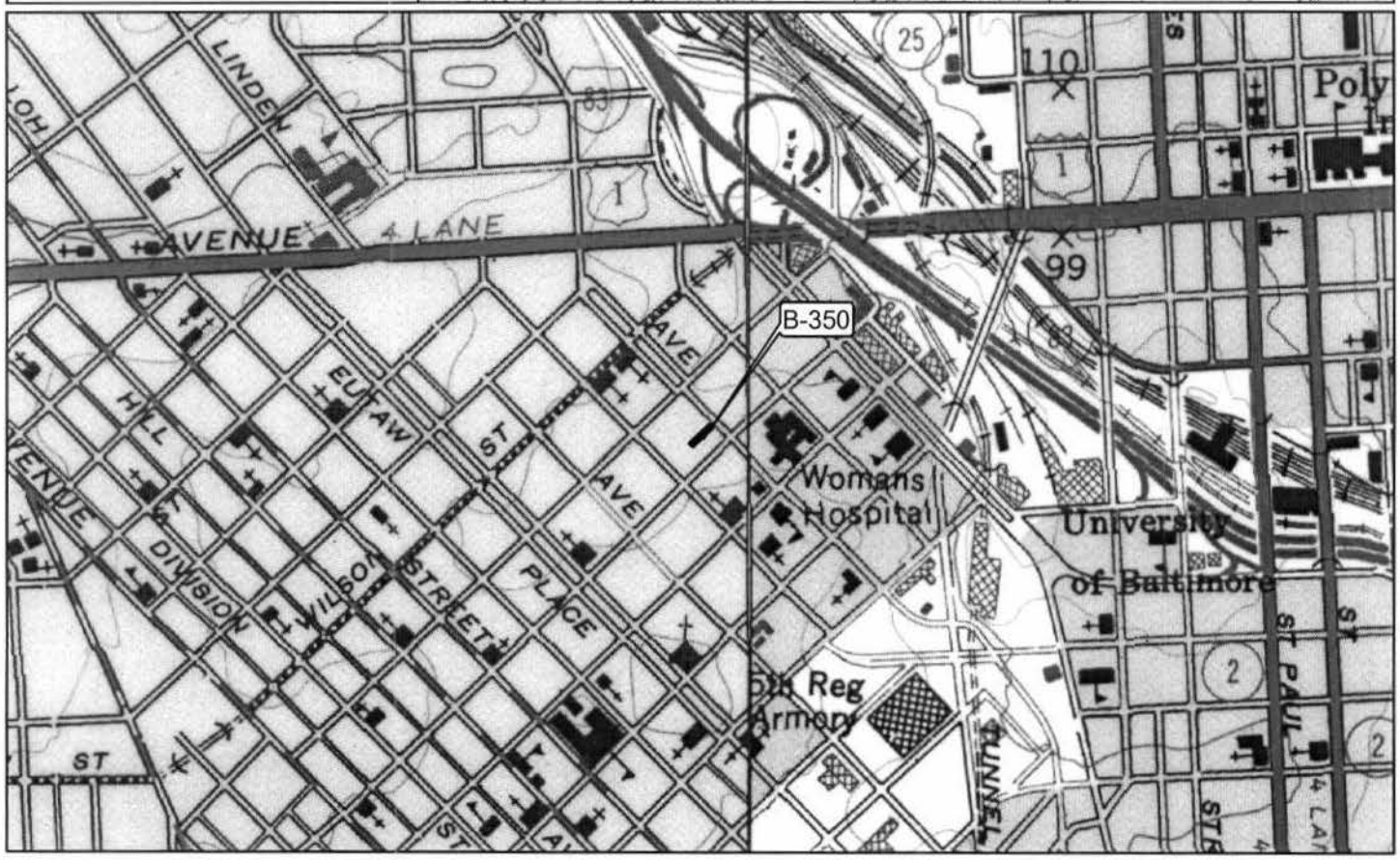B-350
1510 Park Avenue
Block 368 Lot 006
Baltimore City
Baltimore West Quad.