B-352
1520 Park Avenue
Baltimore
Sanborn Baltimore 1914-1953 vol. 2, 1914

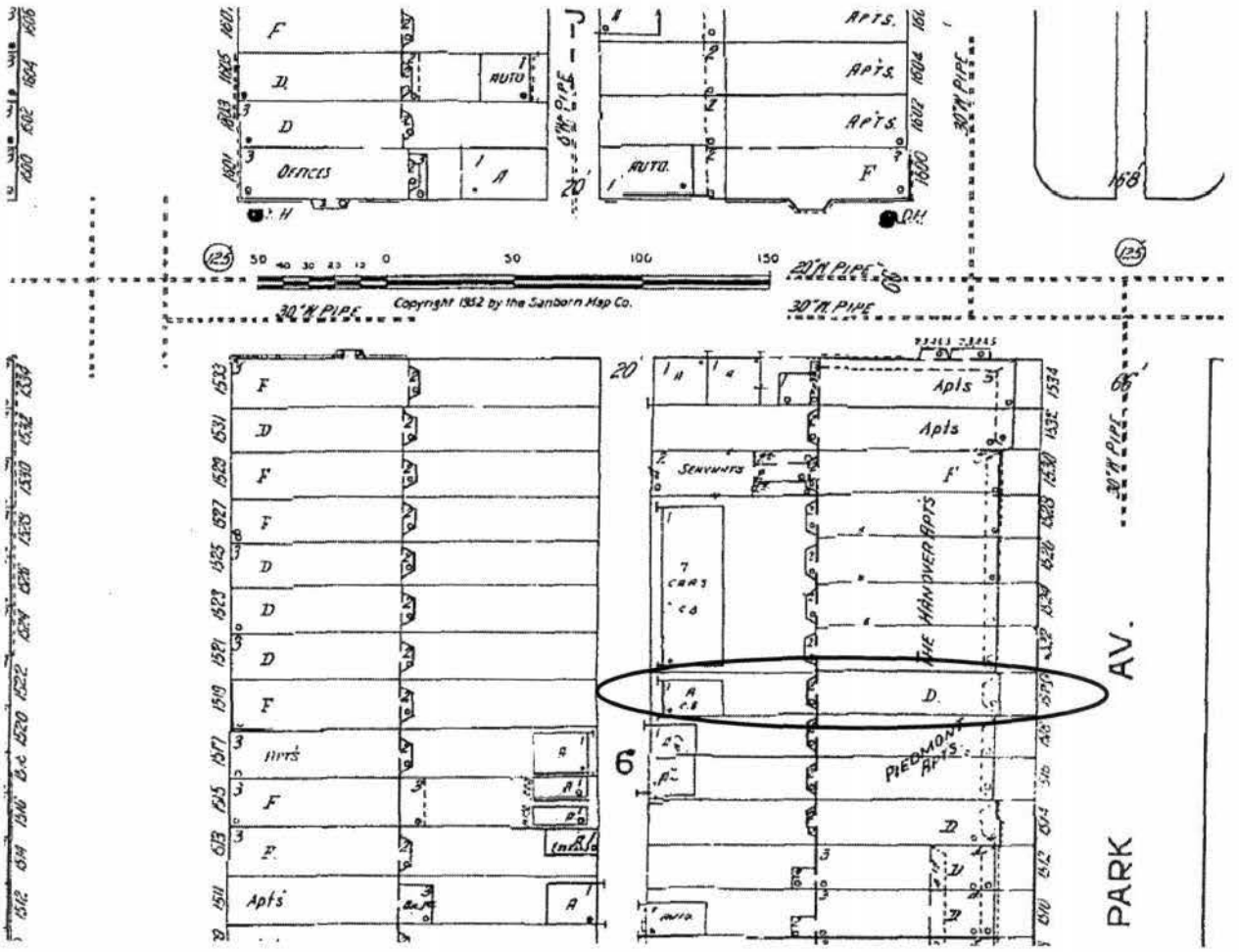
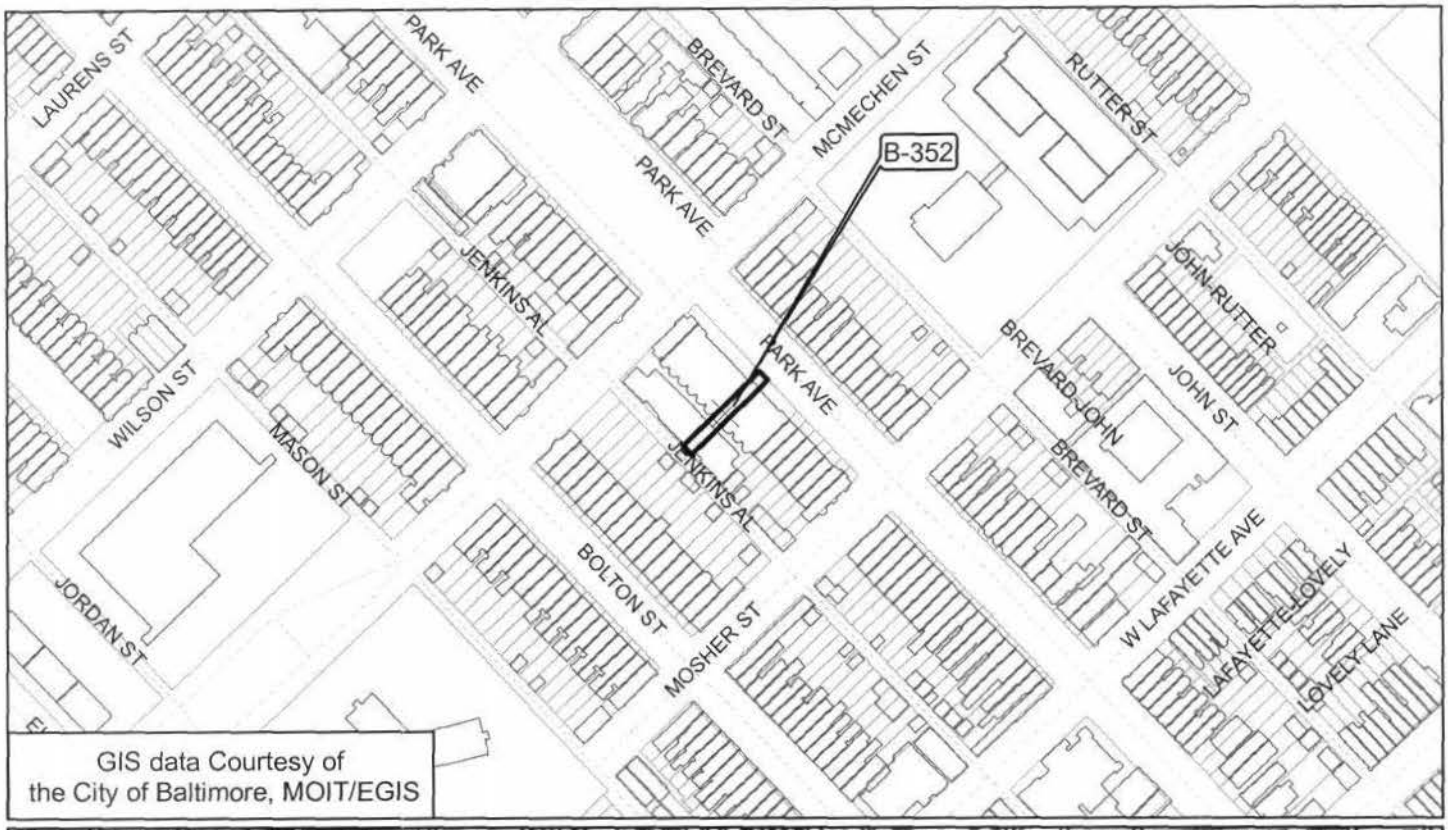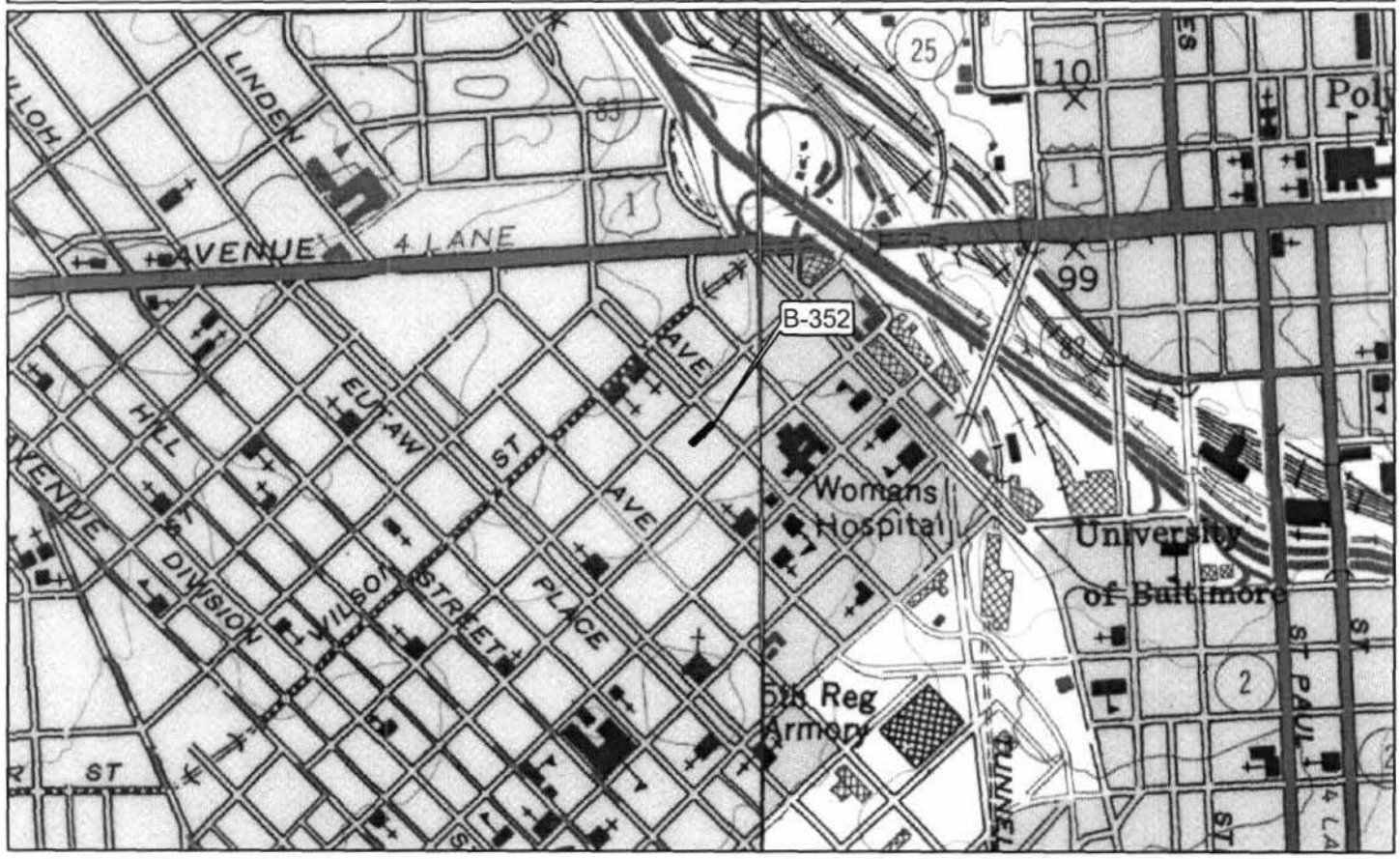
B-352
1520 Park Avenue
Block 368 Lot 008
Baltimore City
Baltimore West Quad.