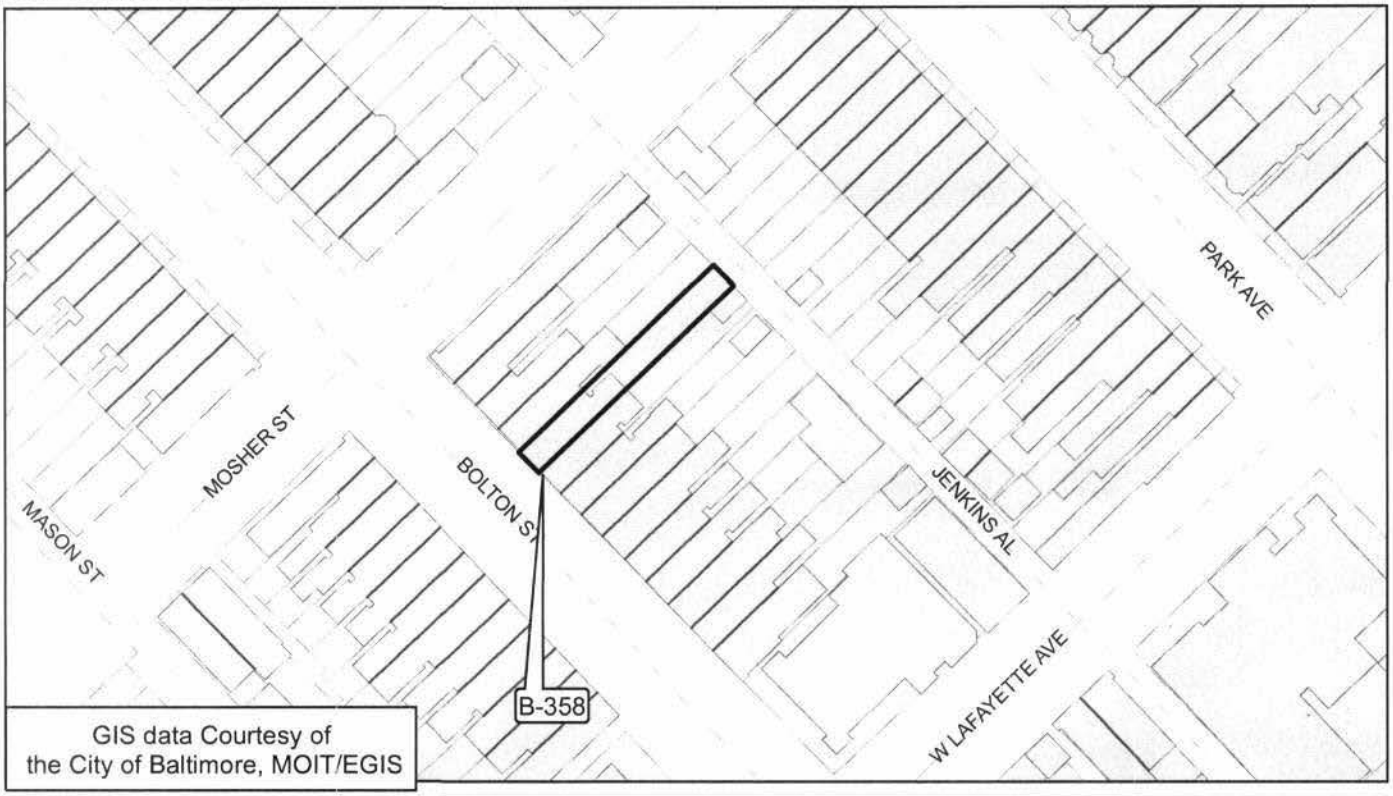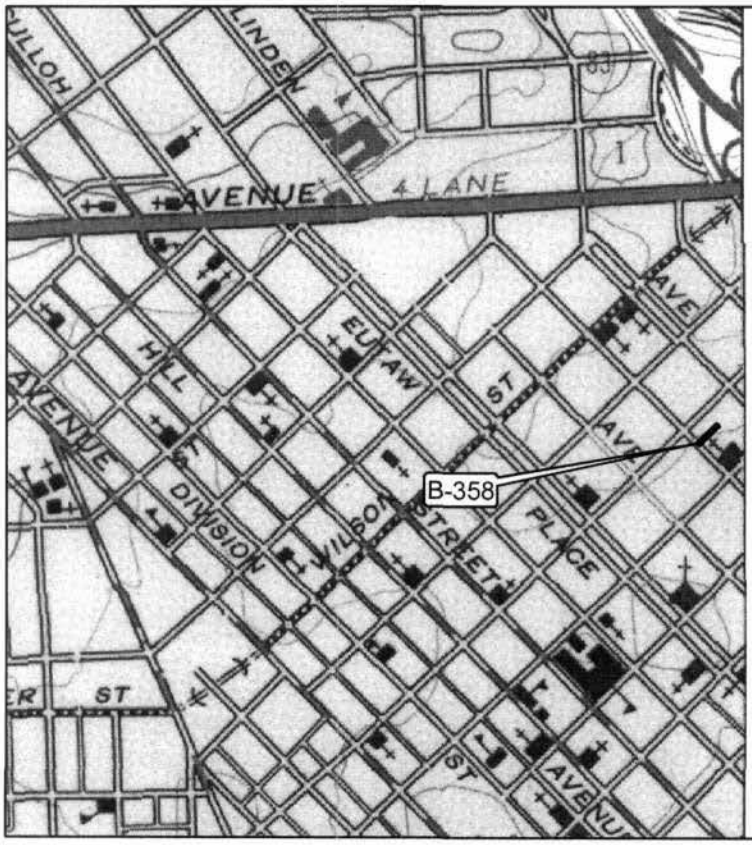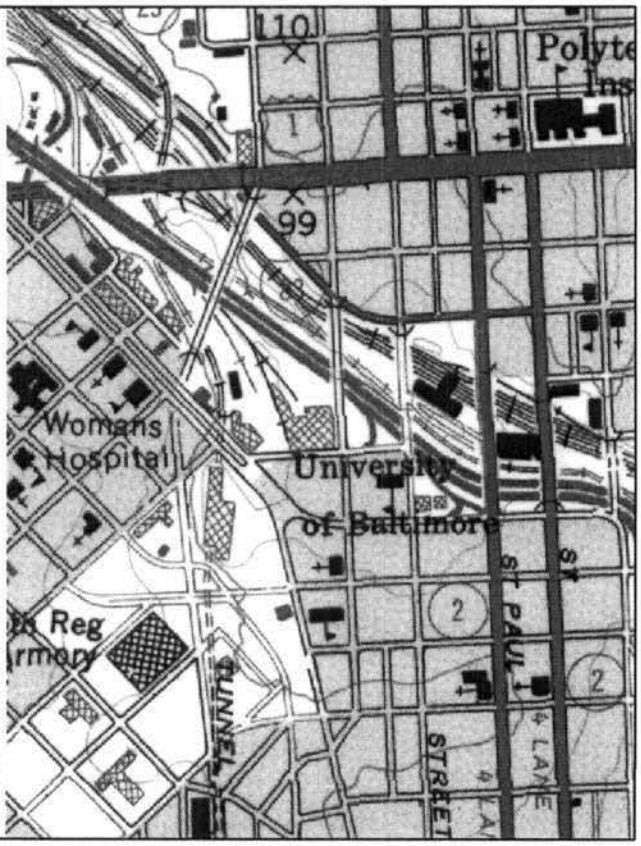B-358
1427 Bolton Street
Block 0382, Lot 023
Baltimore City
Baltimore West Quad.