B-360
1423 Bolton Street
Block 0382, Lot 025
Baltimore City
Baltimore West Quad.

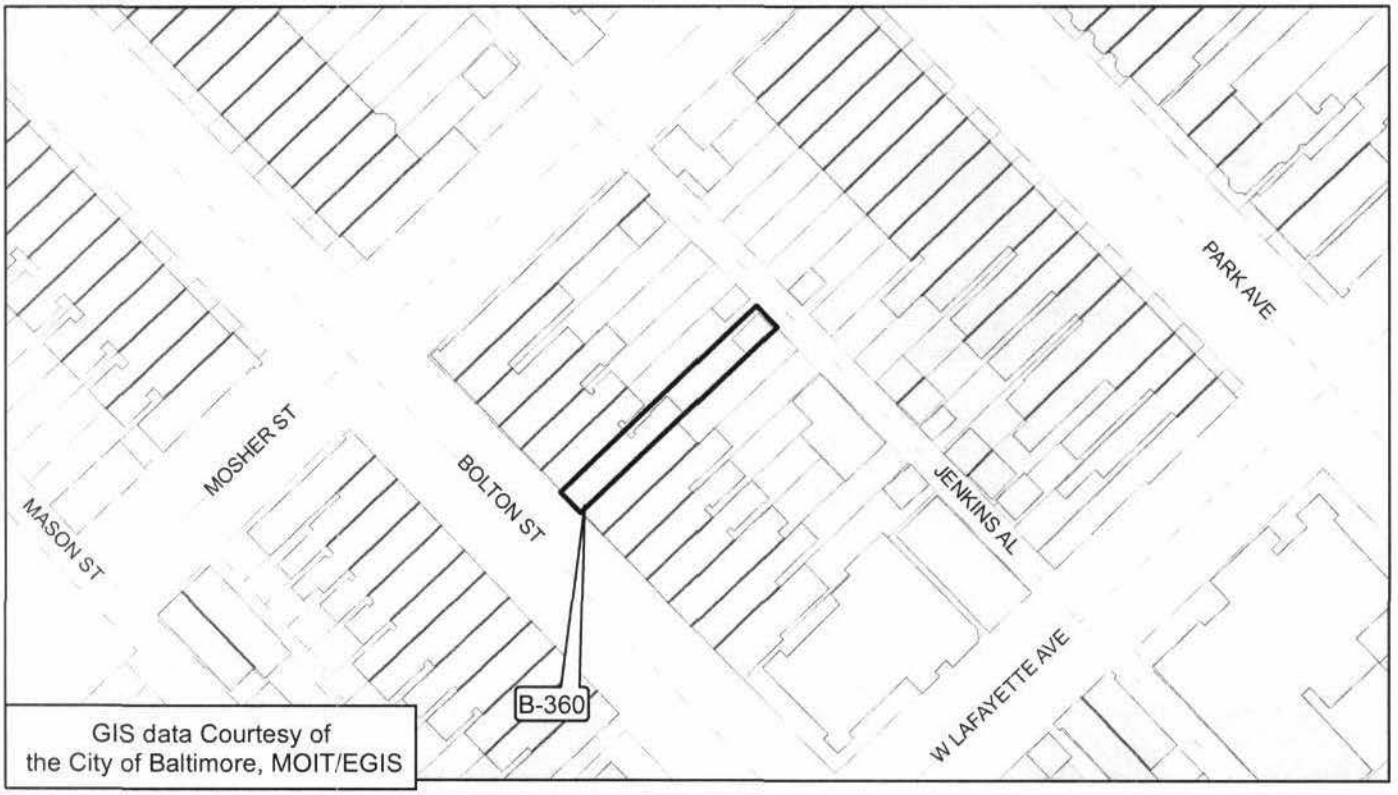
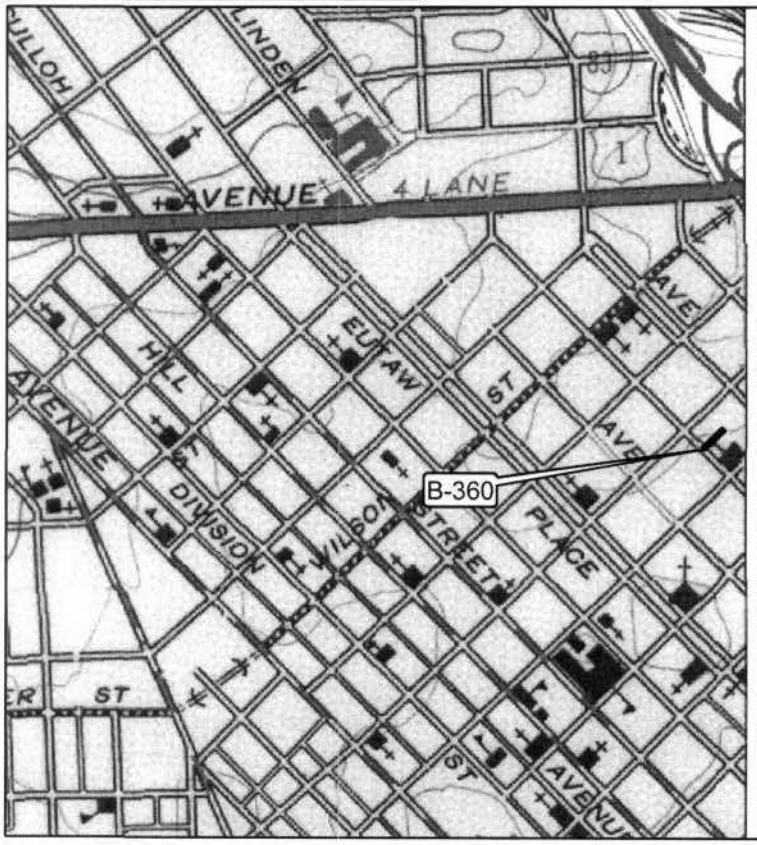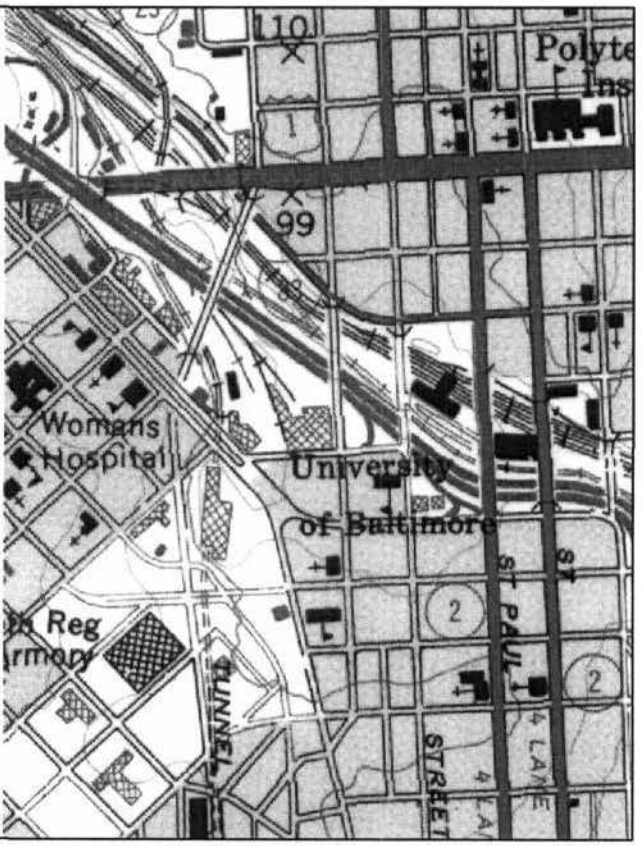
GIS data Courtesy of
the City of Baltimore, MOIT/EGIS