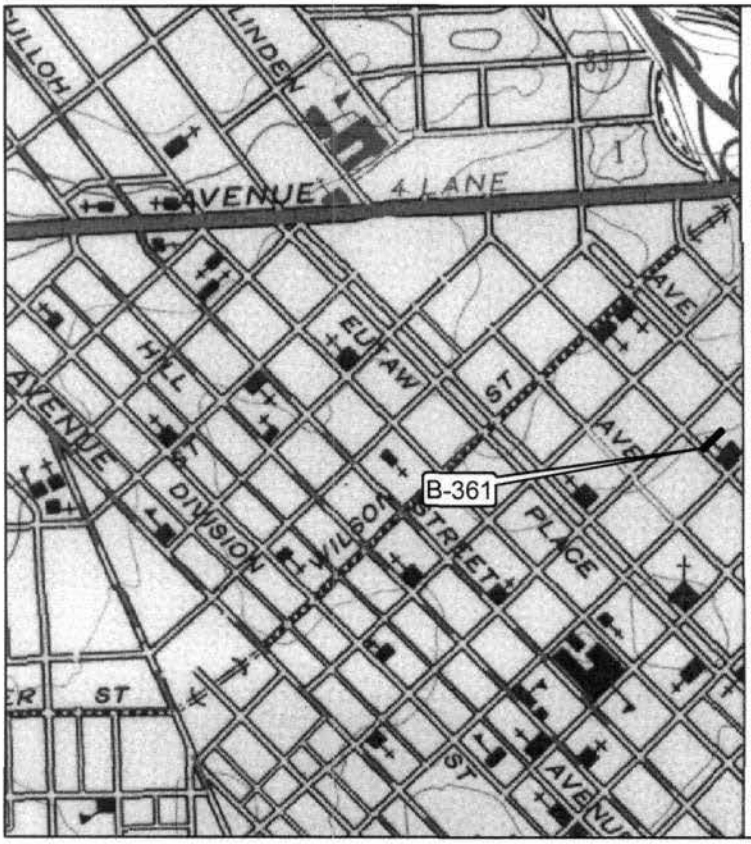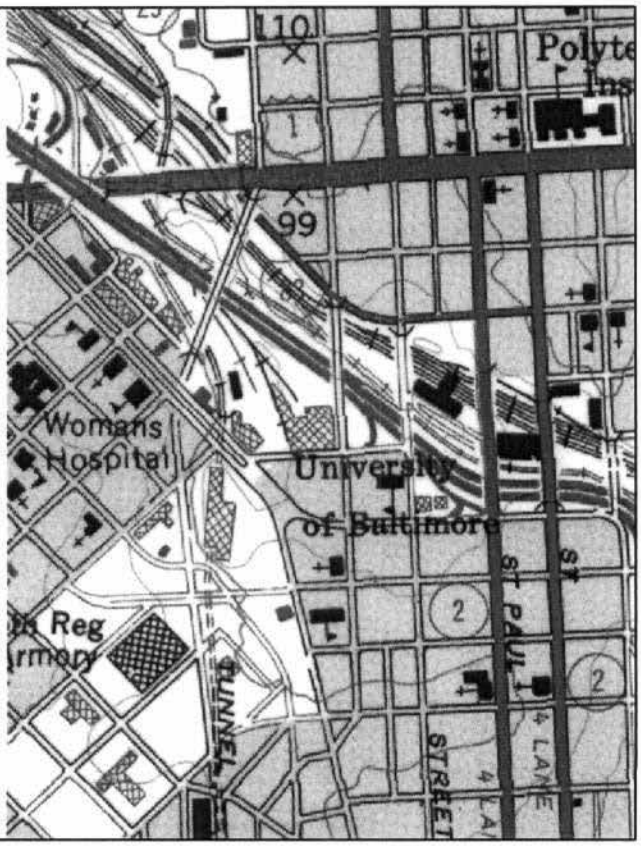B-361
1421 Bolton Street
Block 0382, Lot 026
Baltimore City
Baltimore West Quad.