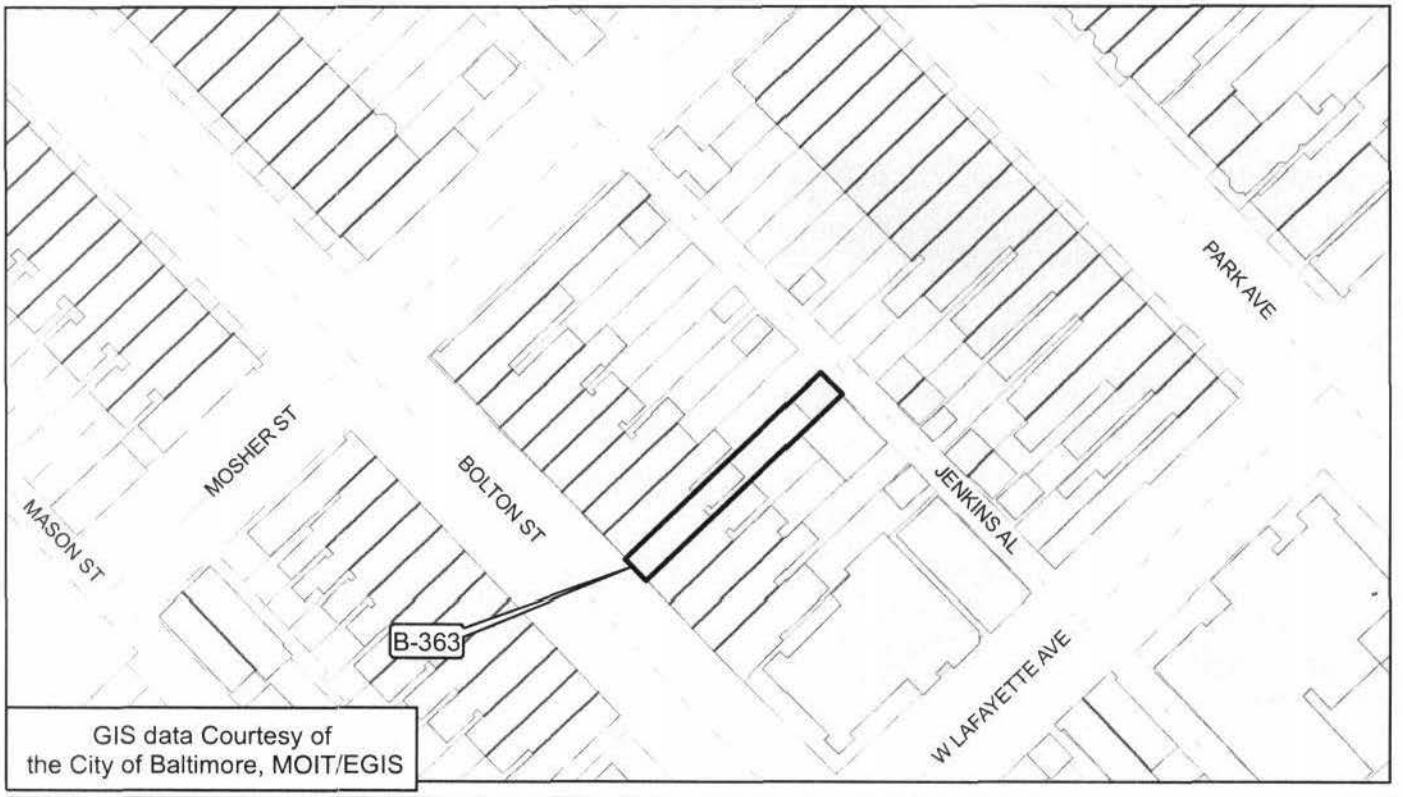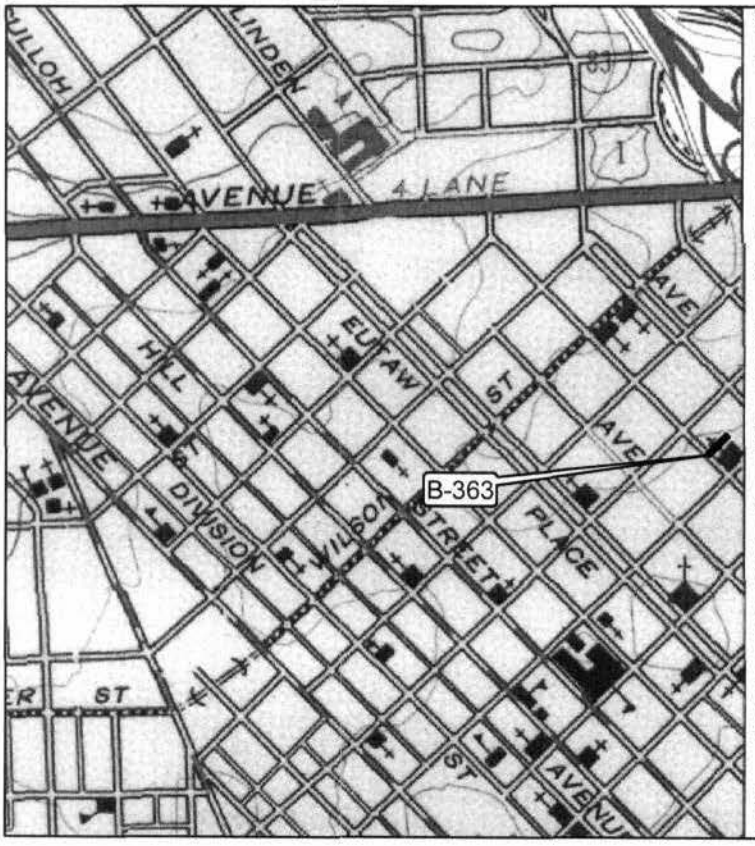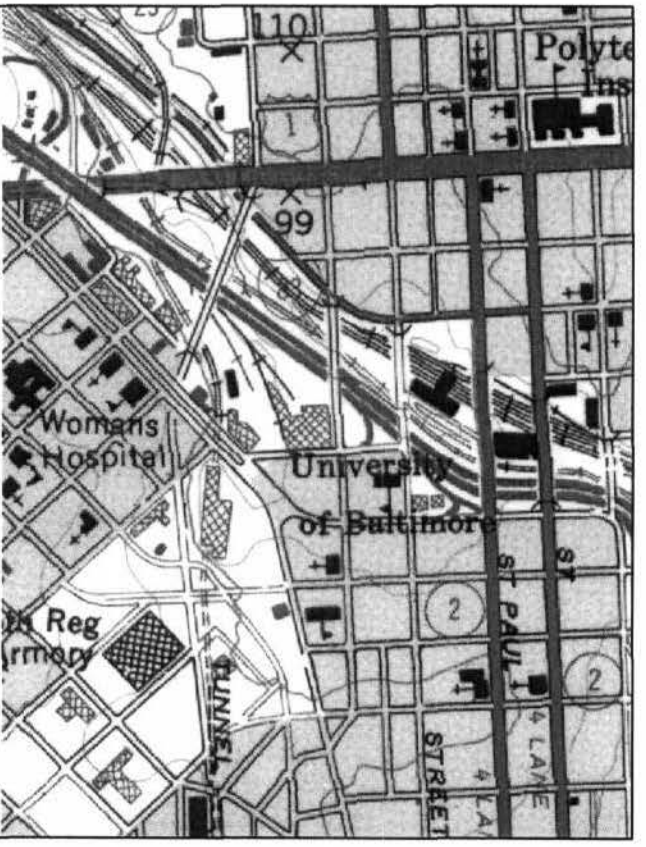B-363
1417 Bolton Street
Block 0382, Lot 028
Baltimore City
Baltimore West Quad.