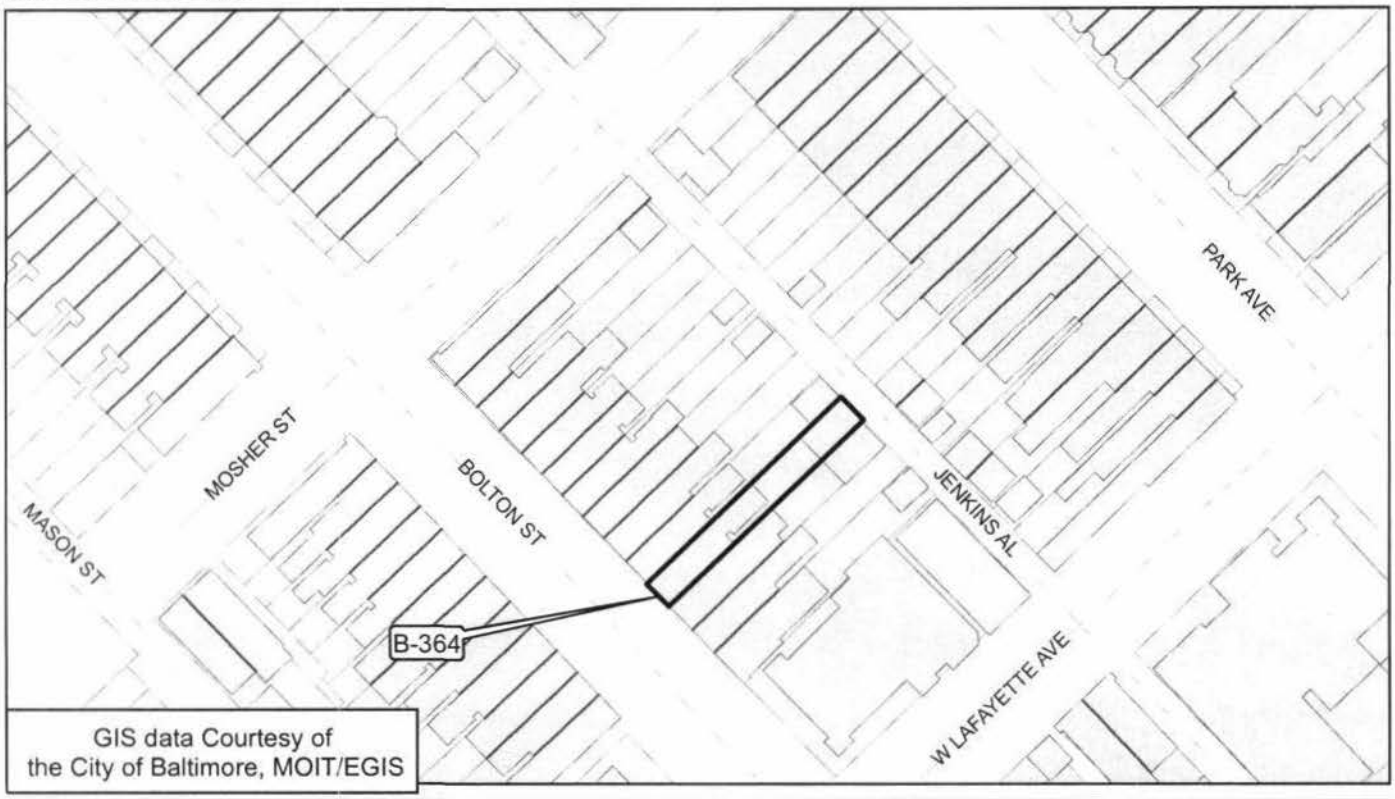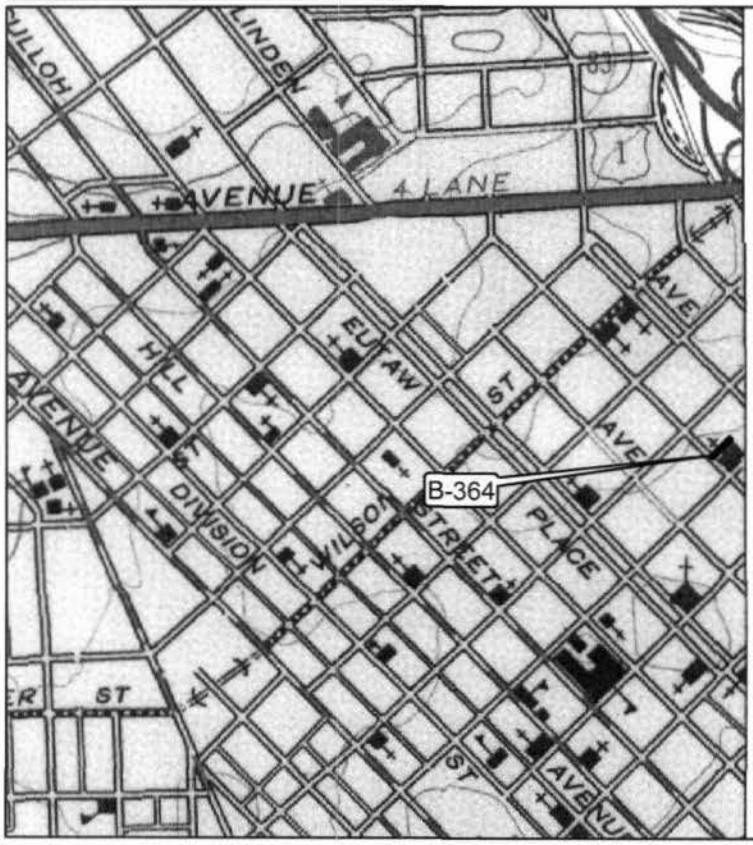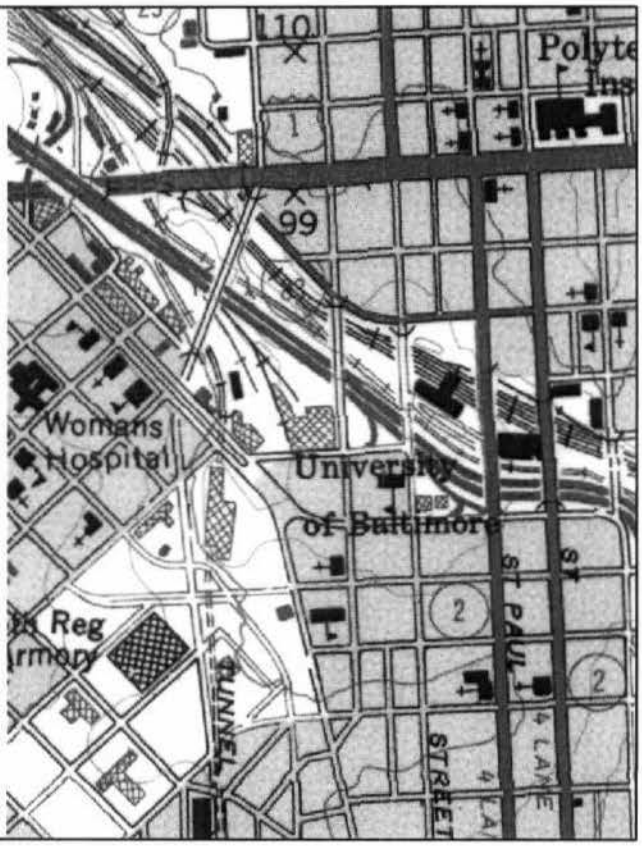B-364
1415 Bolton Street
Block 0382, Lot 029
Baltimore City
Baltimore West Quad.