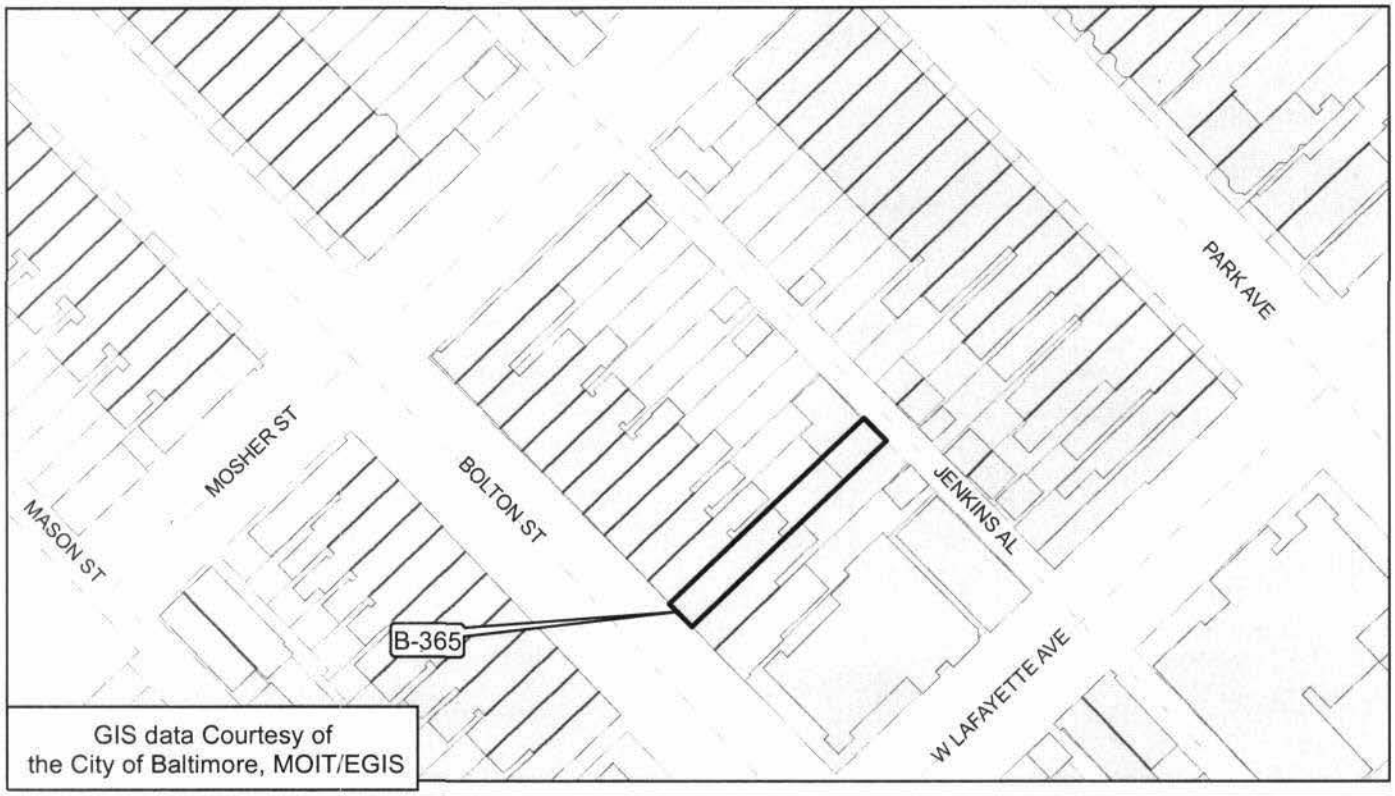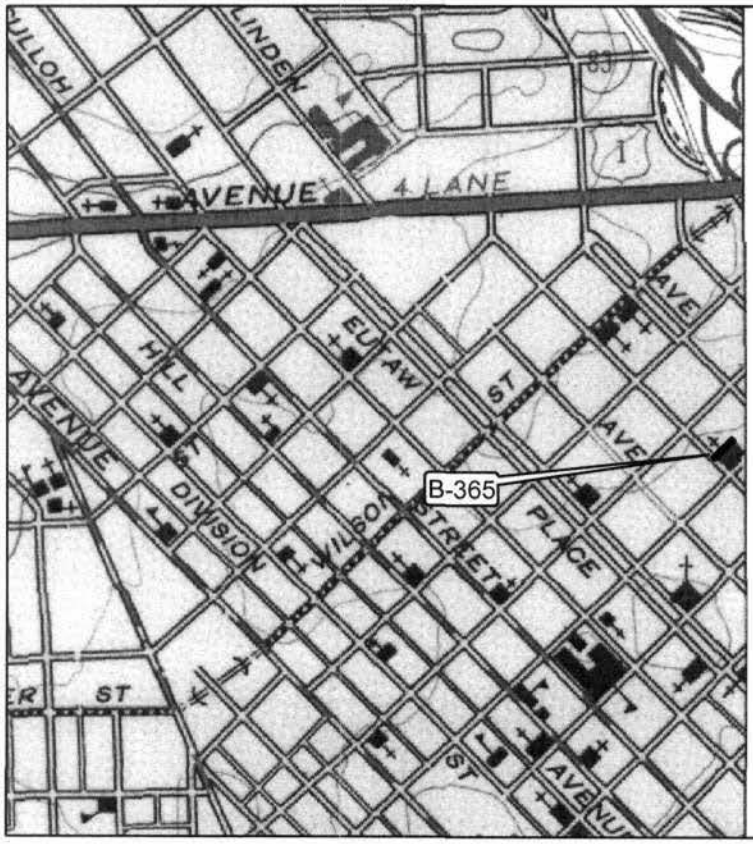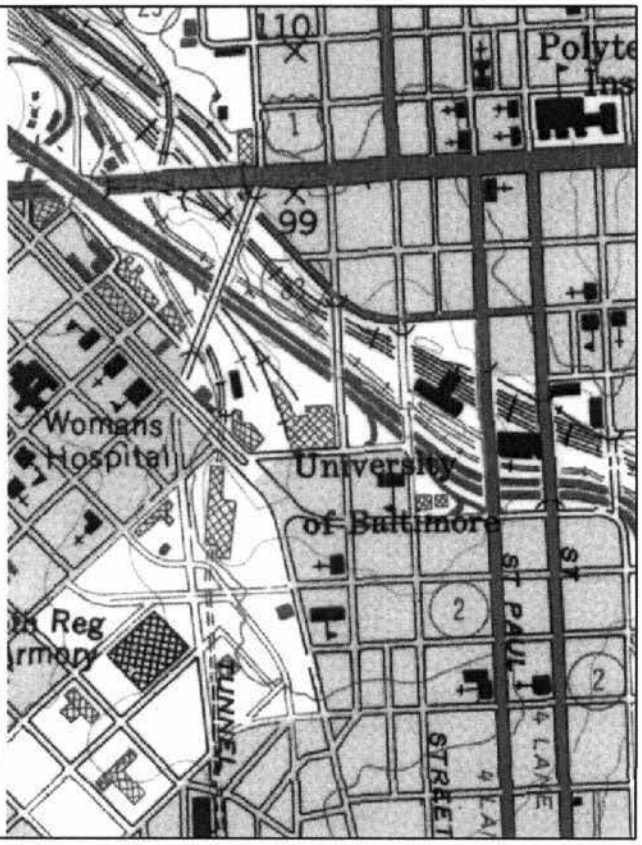B-365
1413 Bolton Street
Block 0382, Lot 030
Baltimore City
Baltimore West Quad.