B-3837

FHR 8 253 (10 78)

UNITED STATES DEPARTMENT OF THE INTERIOR
Heritage Conservation and Recreation Service
Office of Archeology and Historic Preservation
Washington D.C. 20243

Form Approved
OMB No. 42 R1762

MAGI # 0438372604

HISTORIC PRESERVATION CERTIFICATION APPLICATION — PART 1

(Pursuant to the Tax Reform Act of 1976)

Instructions: Applicant should read the instructions carefully before completing application. No Certification may be made unless a completed application form has been received (P.L. 94-455). Use typewriter or print clearly in dark ink to complete the application form. If additional space is needed to complete Part 1, use the reverse side or a separate plain sheet of paper clearly indicating the owner's name and mailing address. Part 1 of this application may be completed and sent to the appropriate State Historic Preservation Officer at any time during the year, and may be sent separately or with Part 2.

PART 1 EVALUATION OF SIGNIFICANCE

1. NAME OF PROPERTY 803 South Dallas Street

Address of property Street 803 South Dallas Street

City Baltimore County _____ State Maryland Zip Code 21231

Name of historic district in which property is located Fell's Point Historic District

2. DESCRIPTION OF PHYSICAL APPEARANCE:
(see instructions for map and photograph requirements—use reverse side if necessary)

2 story brick carraige house.

3. STATEMENT OF SIGNIFICANCE (use reverse side if necessary) This c.1890 carriage house has much of its original interior utilitarian features, wainscotting, door and window trim. The exterior has had only minor modifications over the years, retaining the majority of its original look.

Date of construction (if known) c 1890 ☐ Original site ☐ Moved Date of alterations (if known) _____

4. NAME AND MAILING ADDRESS OF OWNER:

Name McKean/Porter

Street 801 S. Bond Street

City Baltimore State Md. Zip Code 21231

Telephone Number (during day) Area Code (301) 522-3400

I hereby attest that the information I have provided is, to the best of my knowledge, correct and that I am owner of the property described above

Signature Larry Porter Date 8 3 83

For office use only

The structure described above is included within the boundaries of the National Register historic district and ☐ contributes ☐ does not contribute to the character of the district.

The structure ☐ appears ☐ does not appear to meet National Register Criteria for Evaluation (36 CFR 60.6) and ☐ will likely ☐ will not be nominated to the National Register in accord with the Department of the Interior procedures (36 CFR 60).

The structure is located in a district which ☐ appears ☐ does not appear to meet National Register Criteria for Evaluation (36 CFR 60.6), ☐ will likely ☐ will not be nominated to the National Register in accord with Department of the Interior procedures (36 CFR 60), and ☐ appears ☐ does not appear to contribute to the character of said district.

Signature _____ Date _____
State Historic Preservation Officer

This property has been evaluated according to the criteria and procedures set forth by the Department of the Interior (36 CFR 67) and, if subject to depreciation under section 167 of the Internal Revenue Code of 1954

☐ is hereby certified a historic structure

☐ does not contribute to the character of the historic district and does not merit certification as a historic structure. Reasons given on the attached sheet

Signature _____ Date _____
Keeper of the National Register

B-3837
803 S. Dallas Street
Block 1818 Lot 074
Baltimore City
Baltimore East Quad.

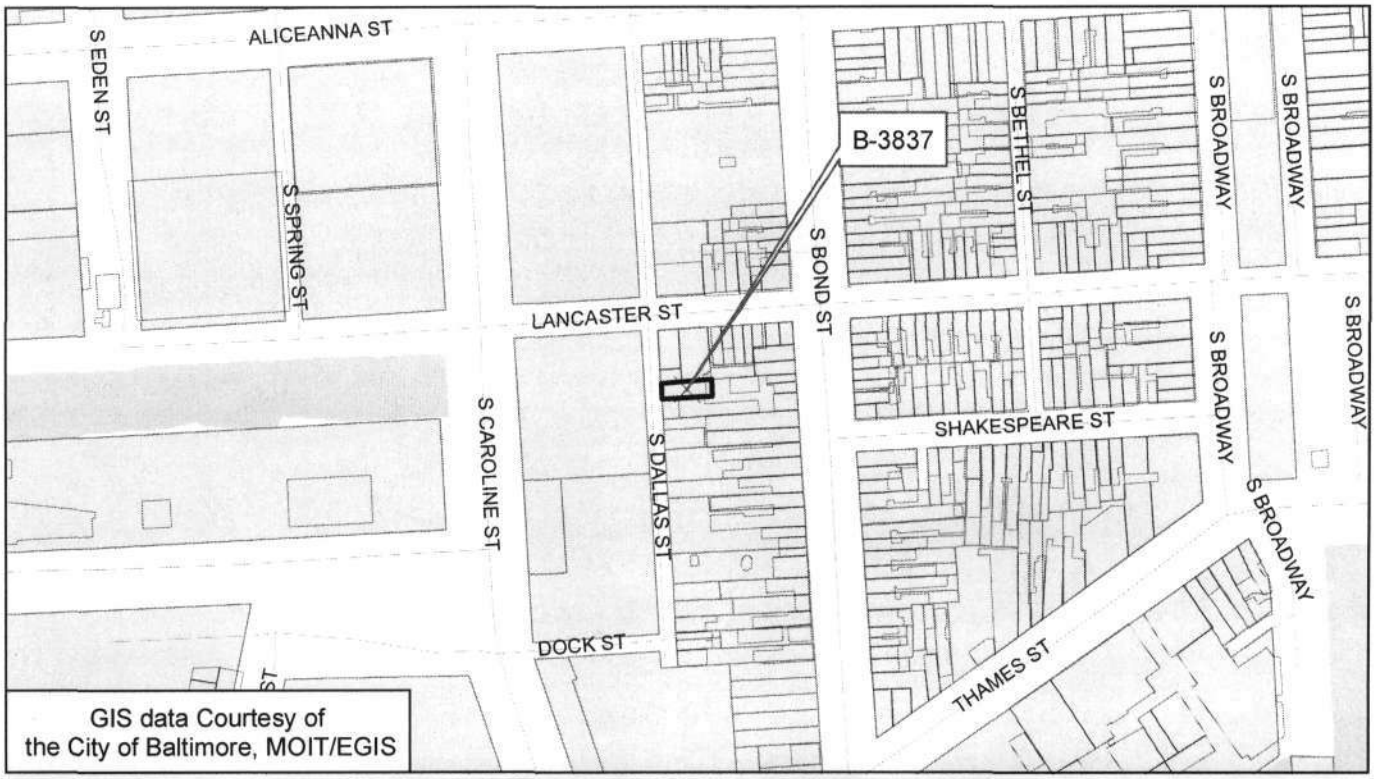

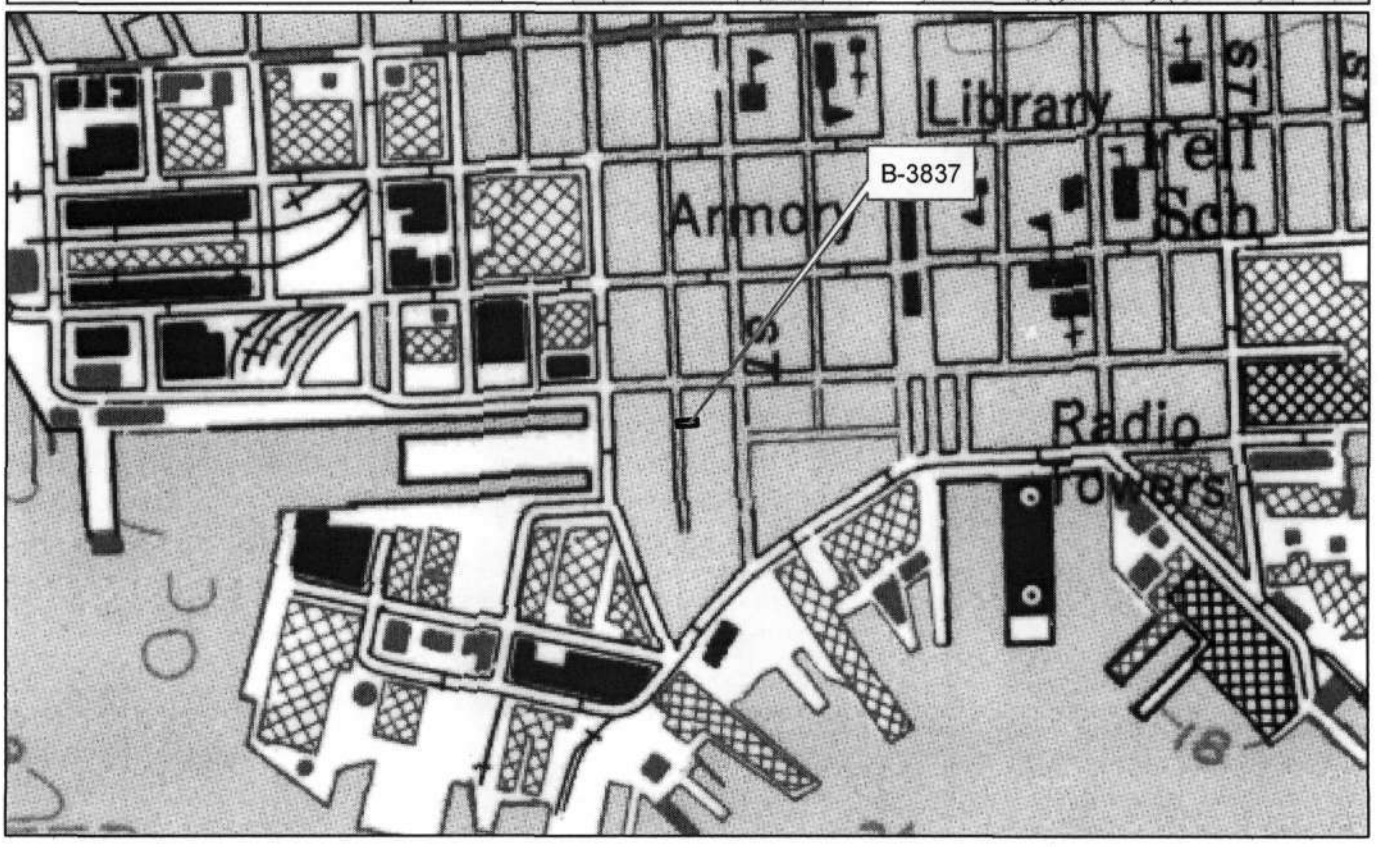

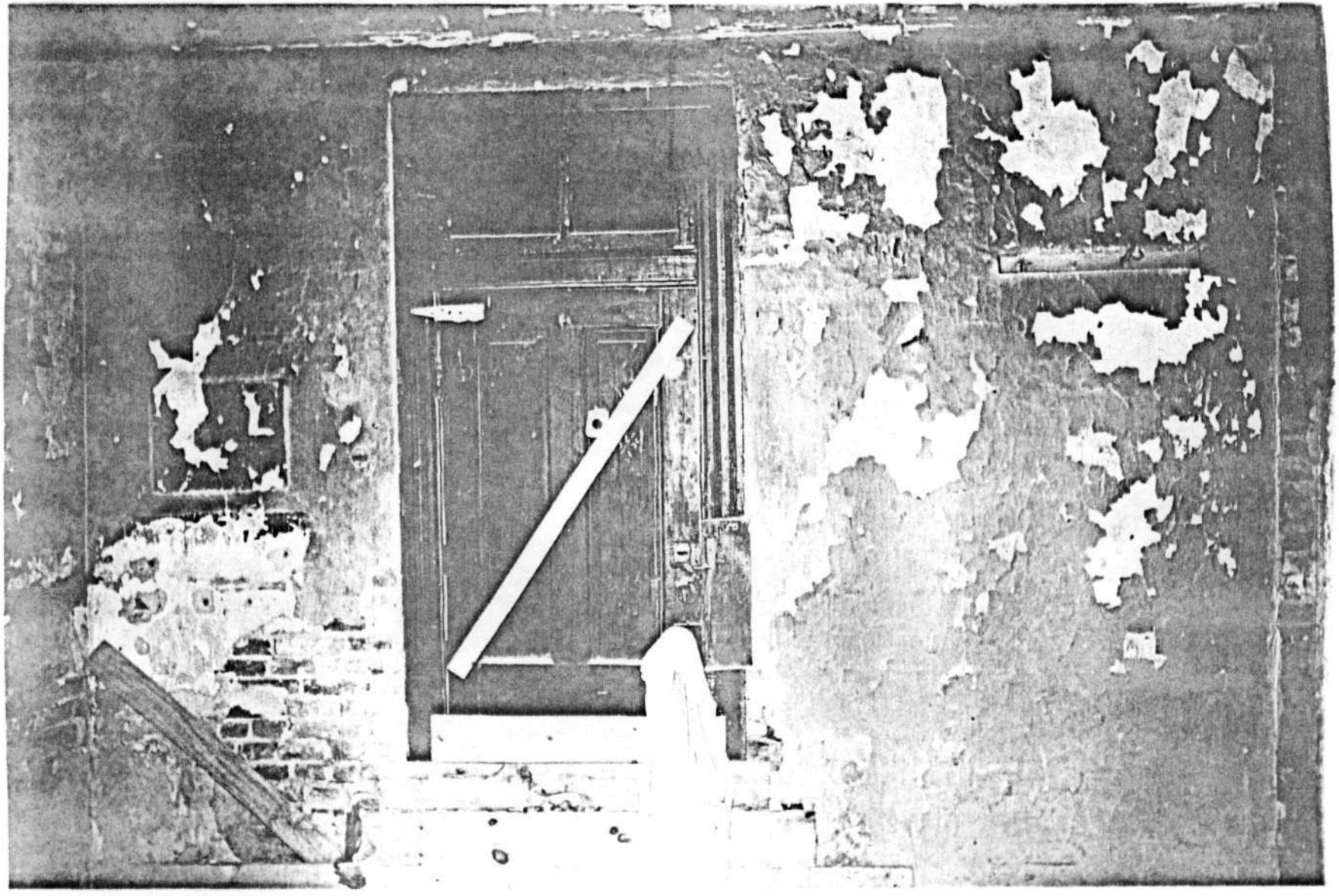

B-3837

803 S. DALLAS
1ST FL REAR
(S E)

B-3837
803 S DALLAS
2ND FL MIDDLE
(SW)

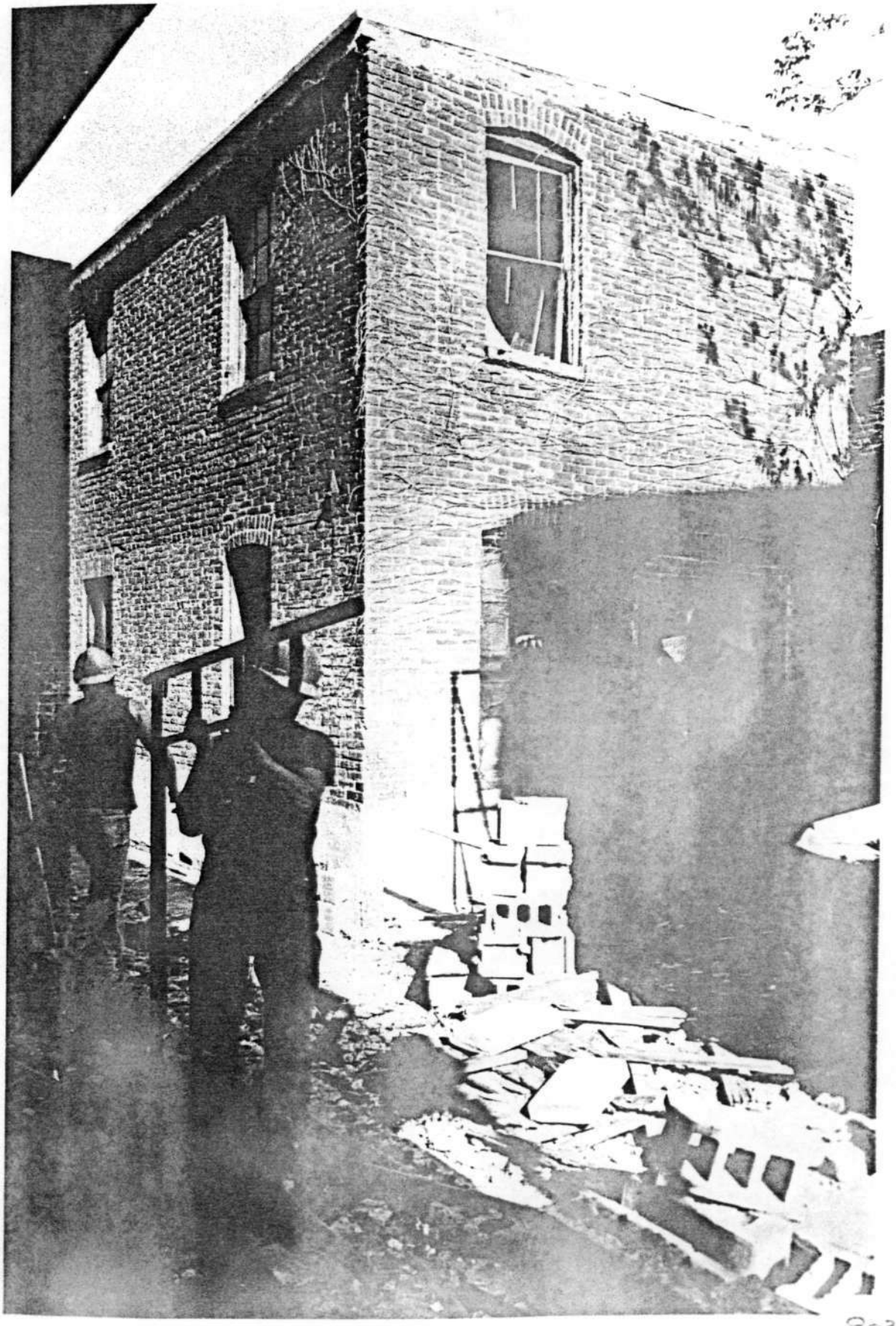

B-3837
803 S. DALLAS
SE CORNER
(LOOKING NW)