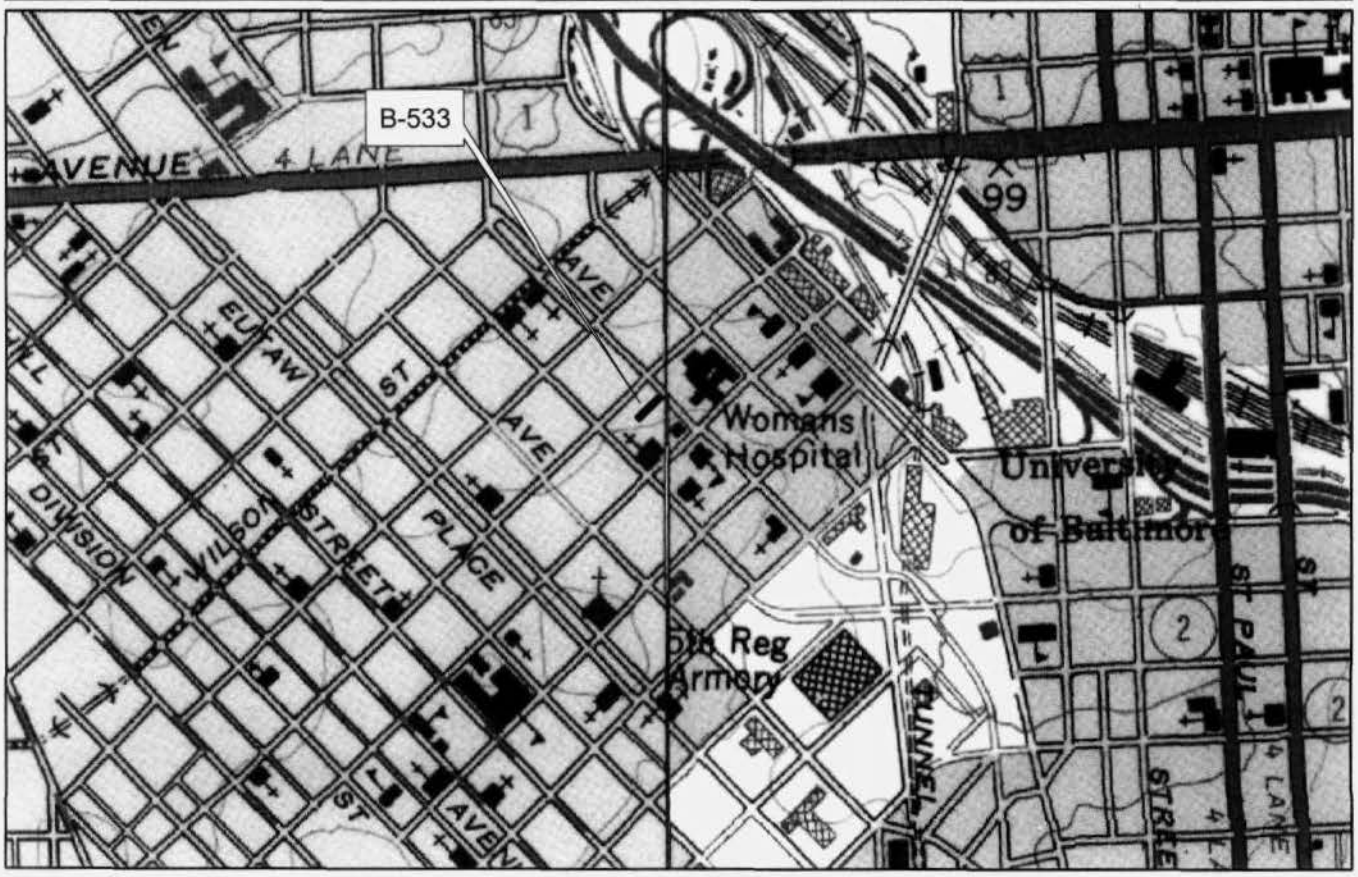B-533
1424 Park Avenue
Block 0382 Lot 014
Baltimore City
Baltimore West Quad