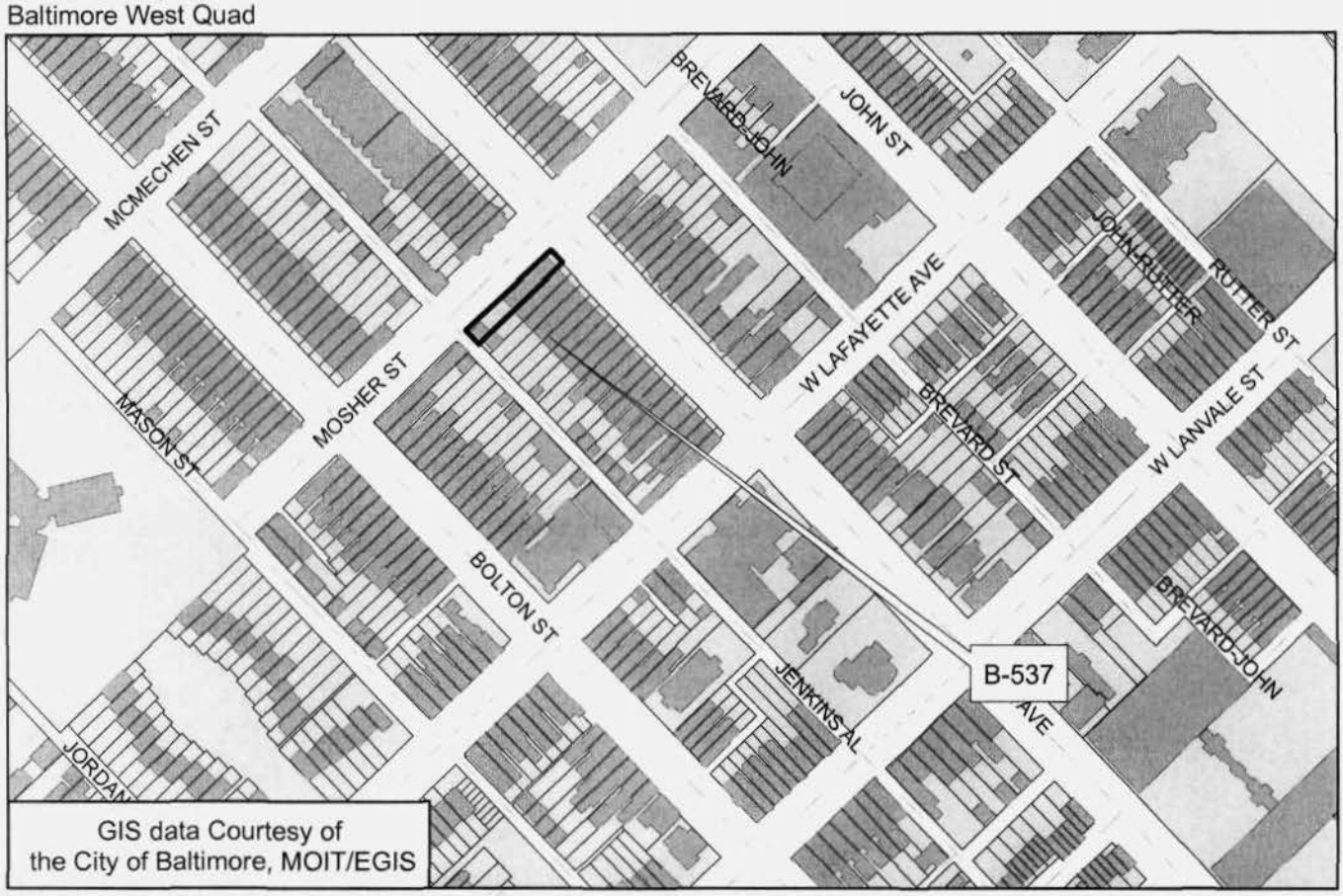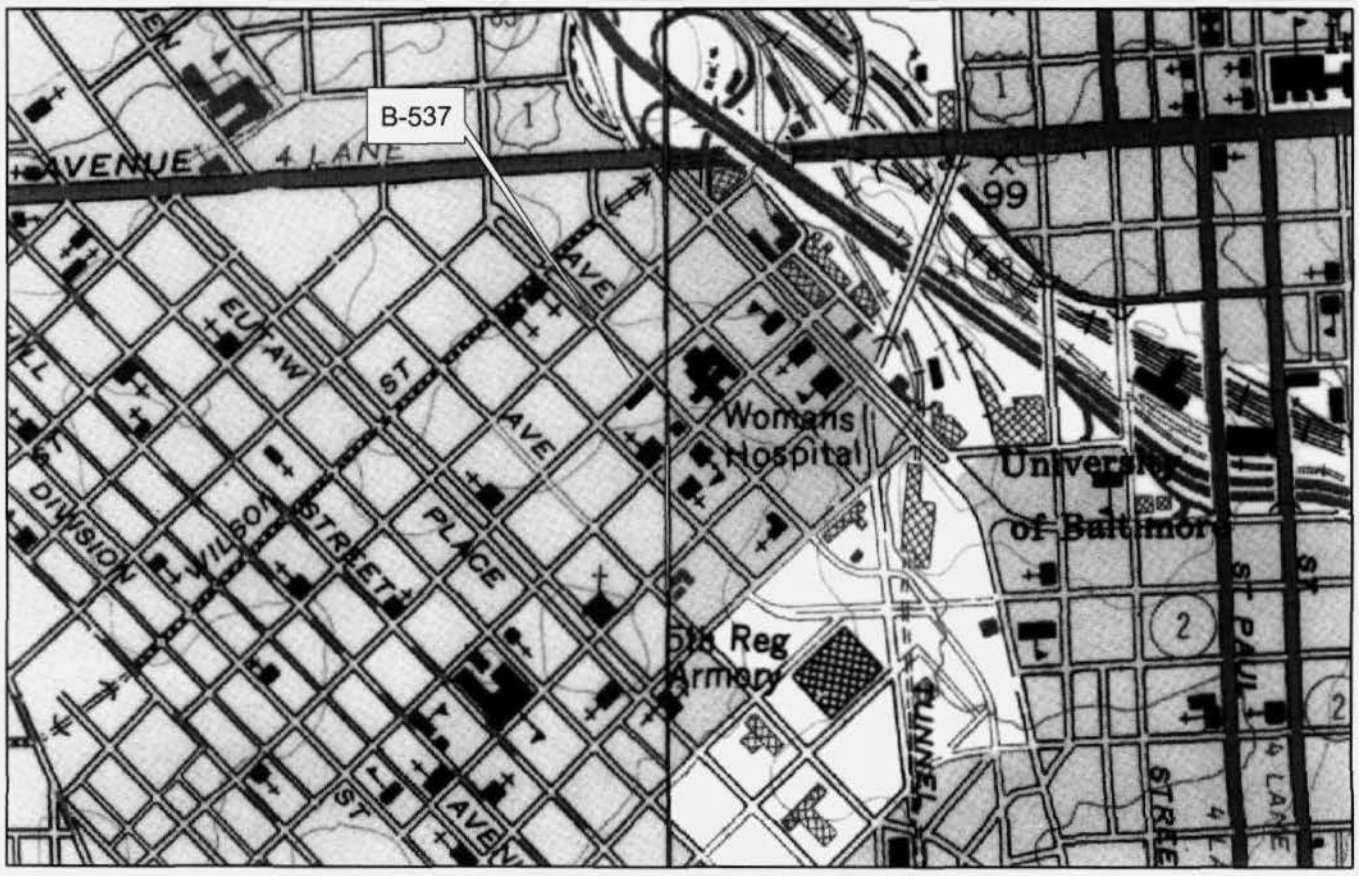B-537
1432 Park Avenue
Block 0382 Lot 018
Baltimore City
Baltimore West Quad