B-860
1212 Eutaw Place
Sanborn Maps

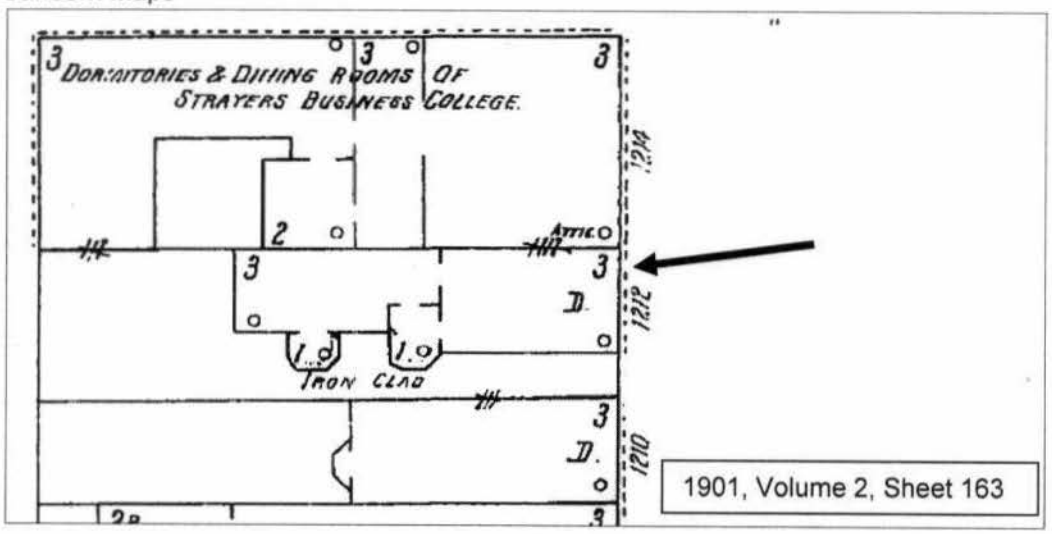

1901, Volume 2, Sheet 163

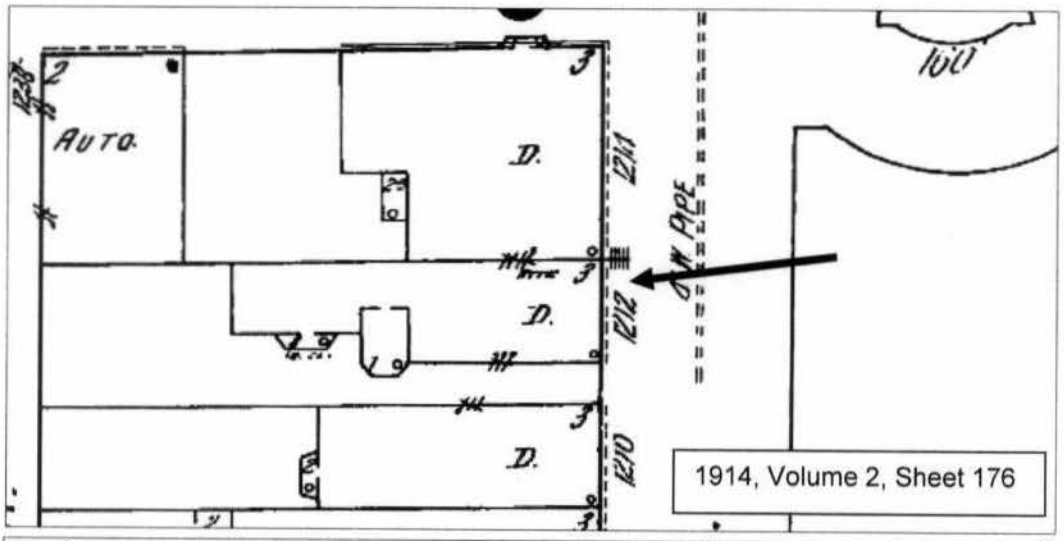

1914, Volume 2, Sheet 176

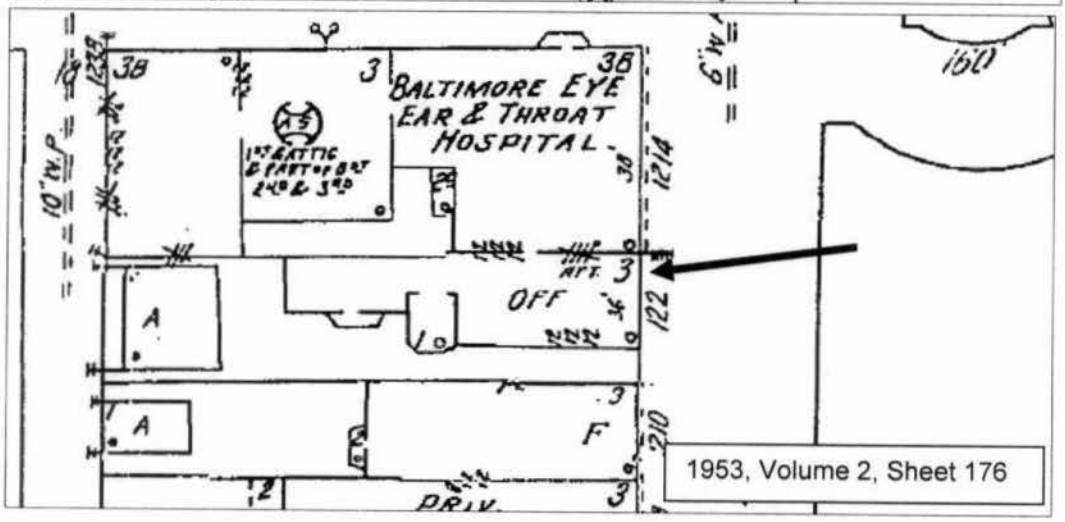

1953, Volume 2, Sheet 176
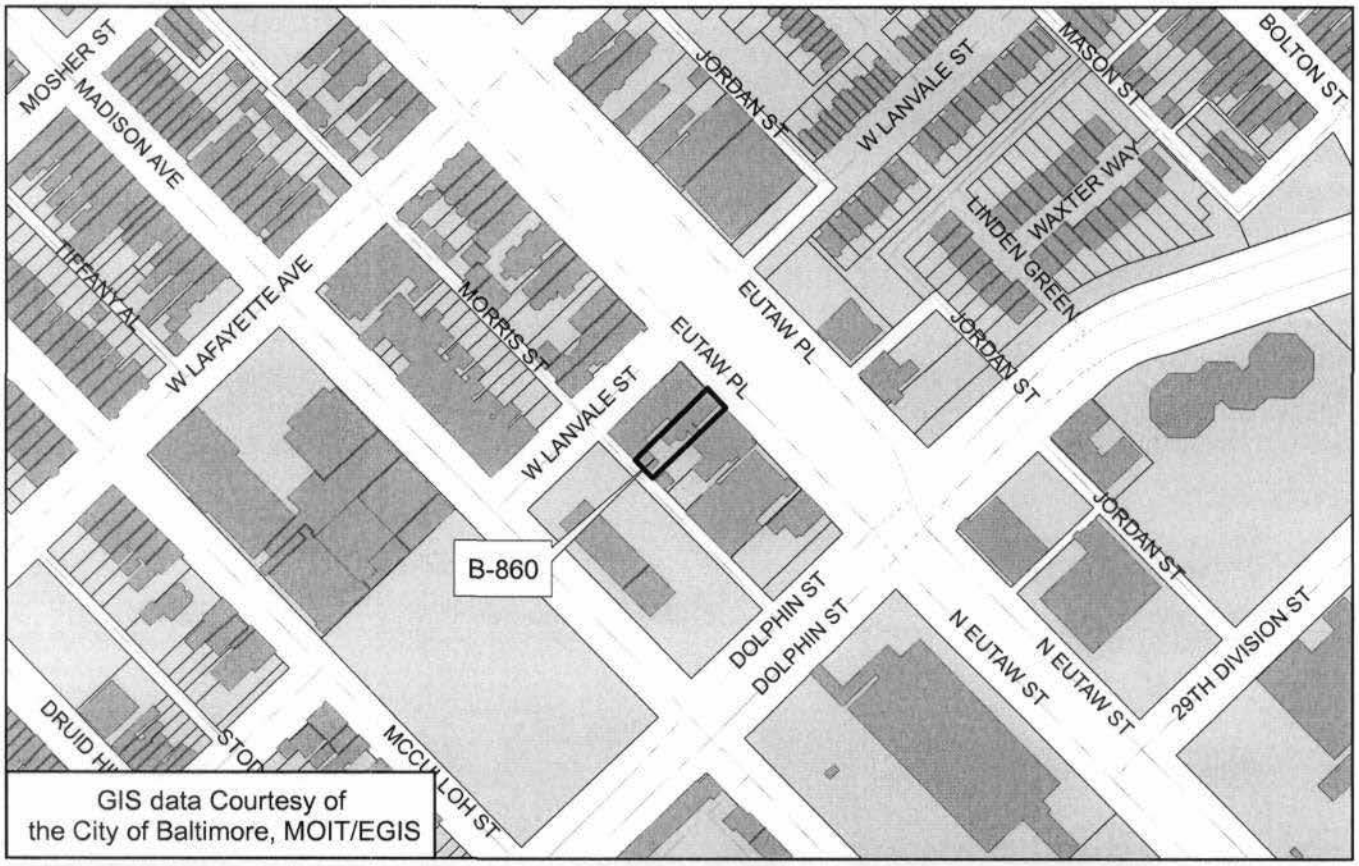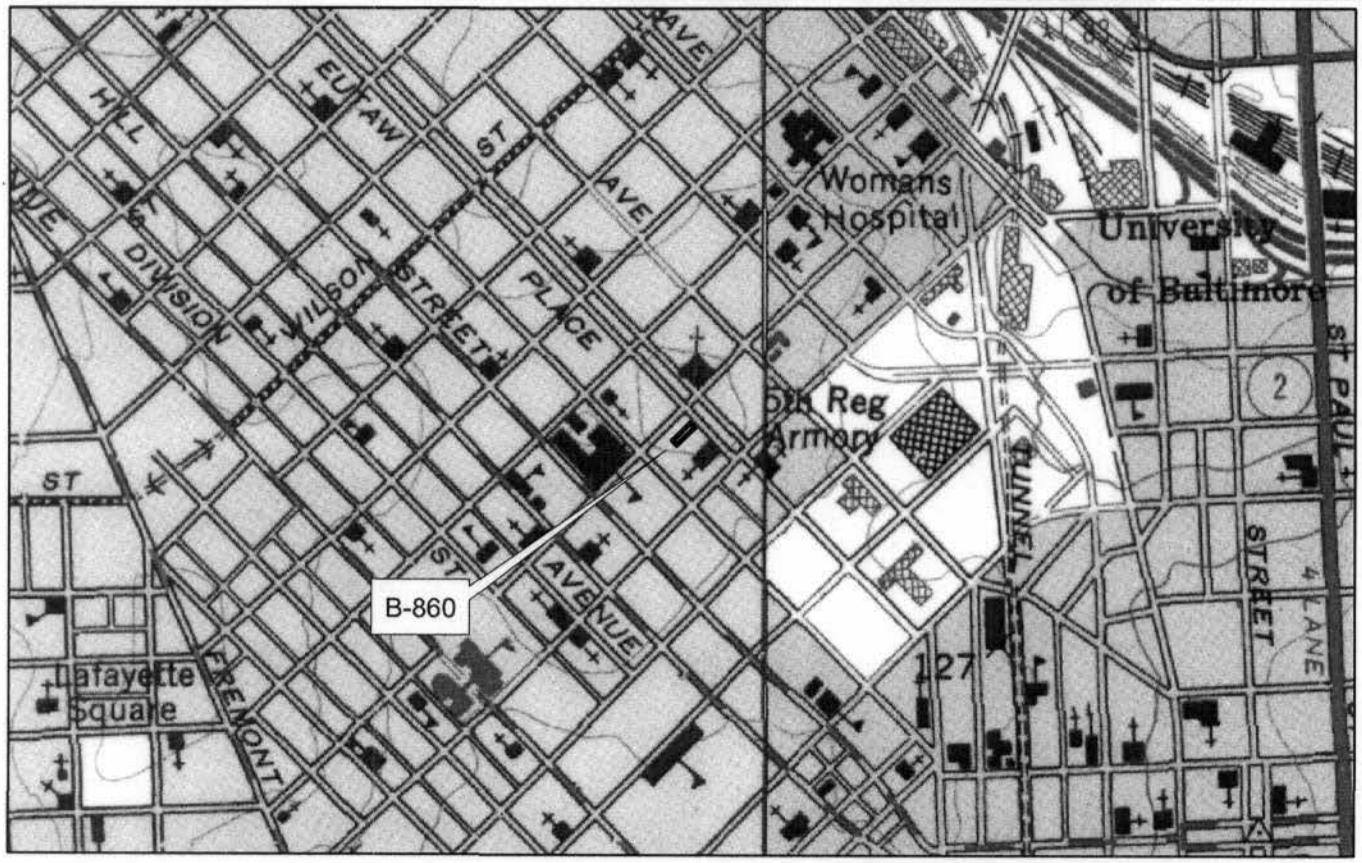
B-860
1212 Eutaw Place (now 1214 Eutaw Place)
Block 0418 Lot 006
Baltimore City
Baltimore West Quad