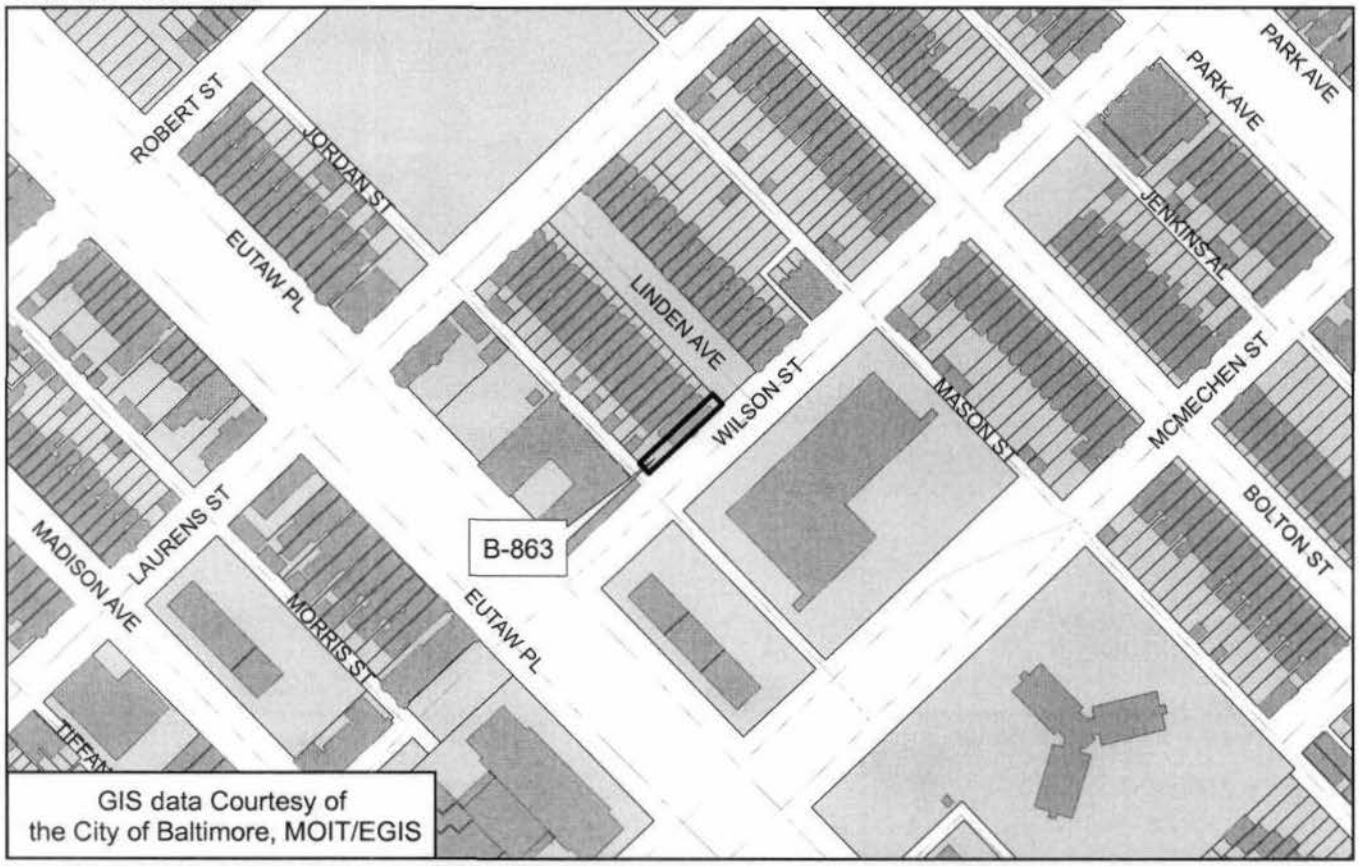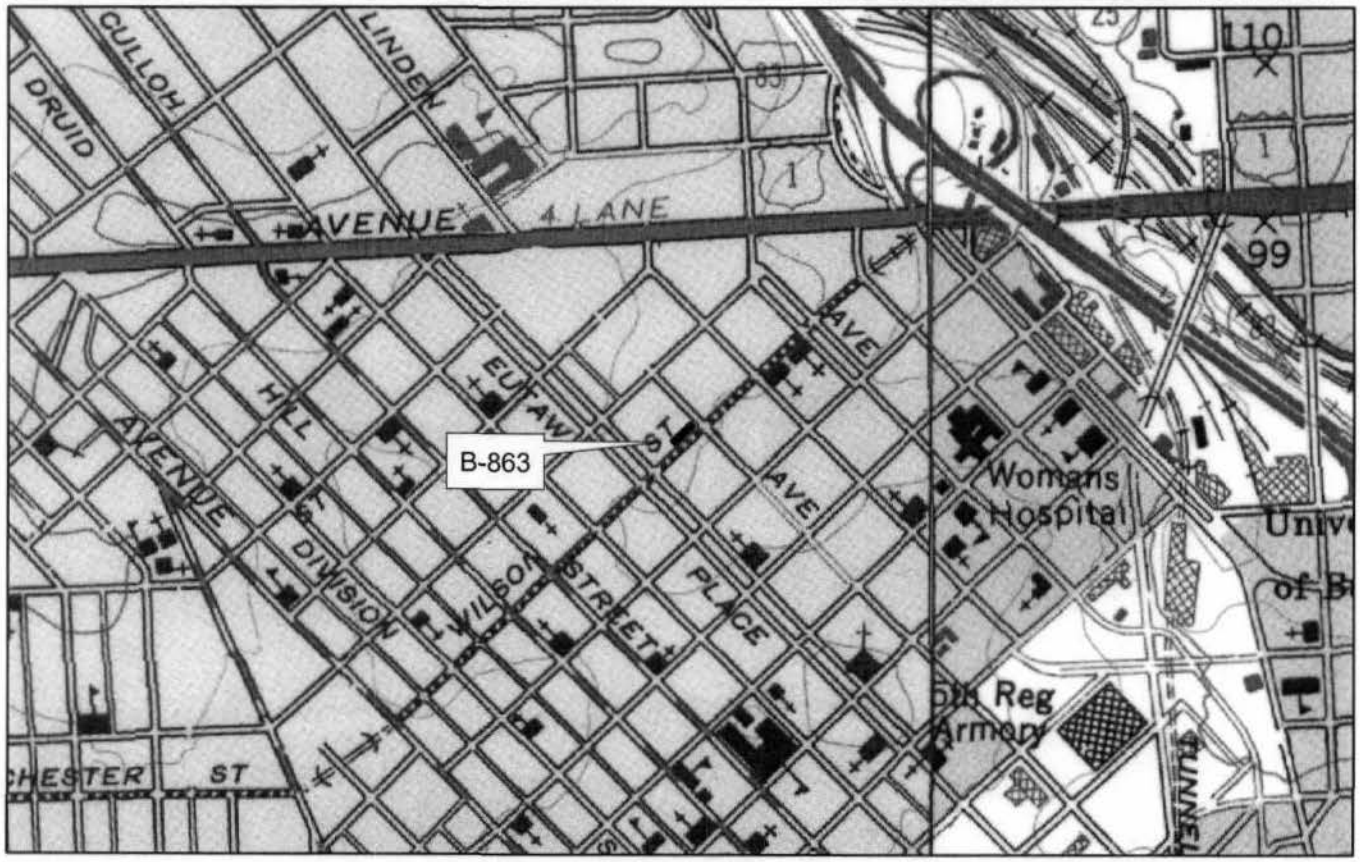B-863
1700 Linden Avenue
Block 0343 Lot 001
Baltimore City
Baltimore West Quad