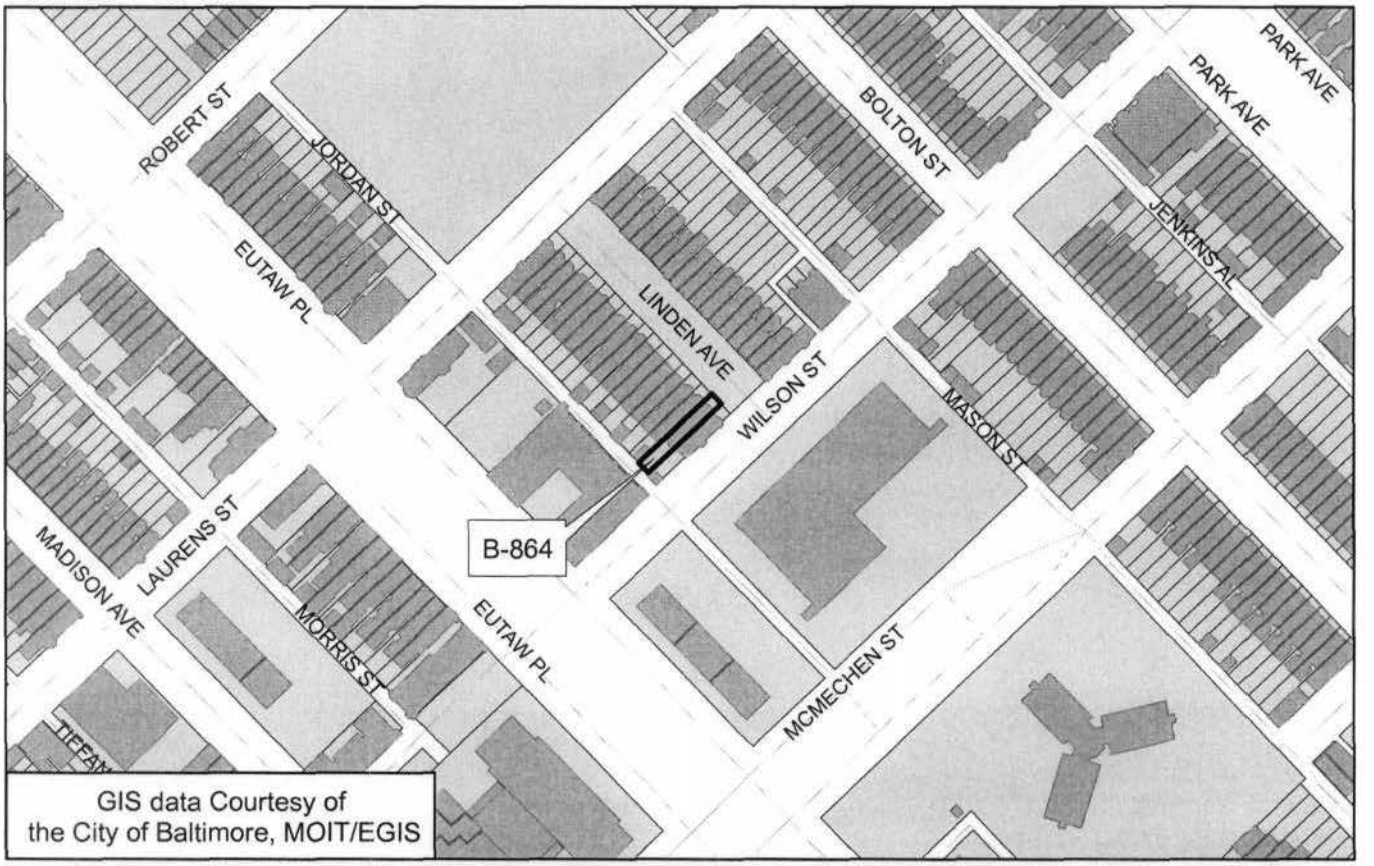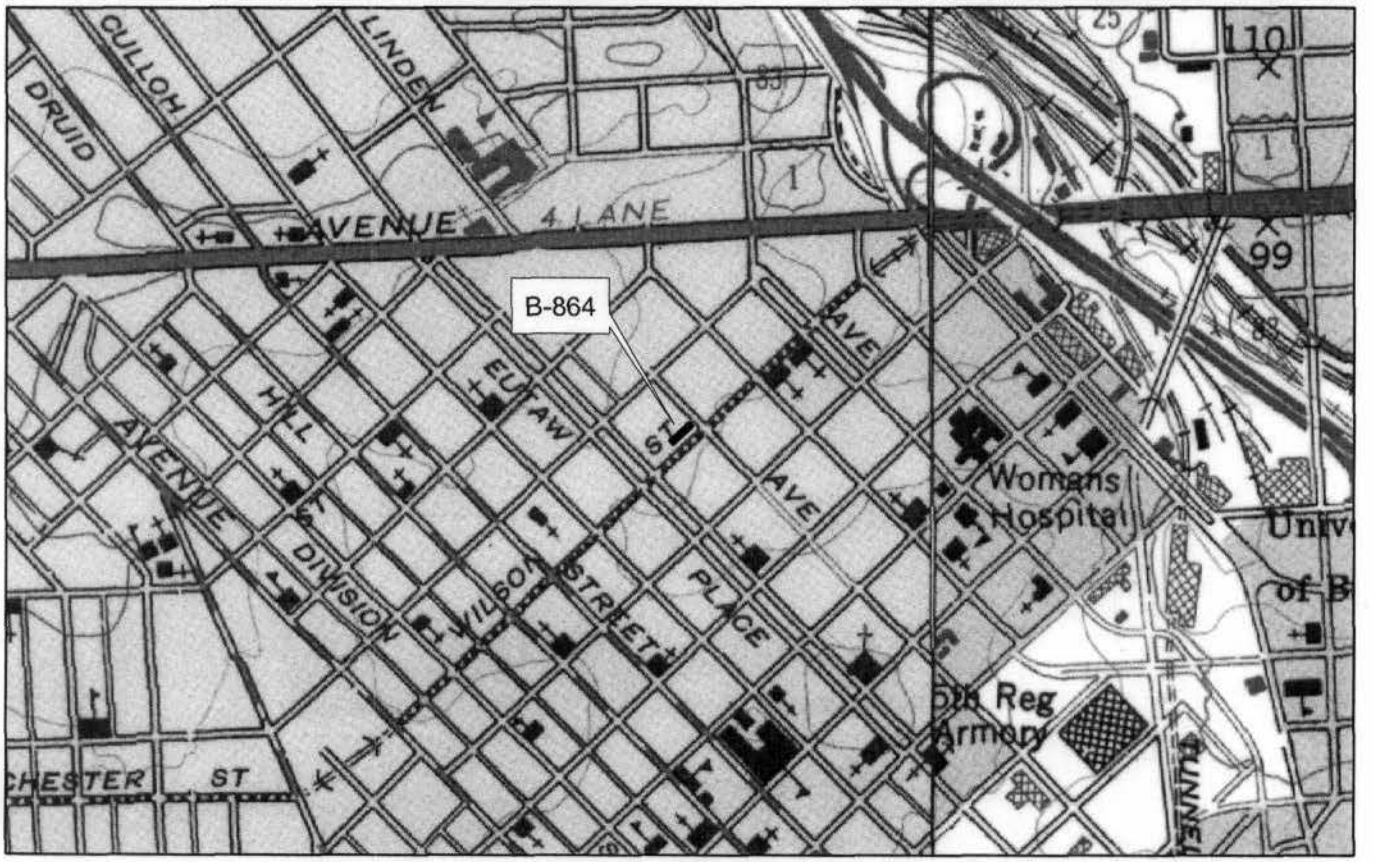B-864
1702 Linden Avenue
Block 0343 Lot 002
Baltimore City
Baltimore West Quad