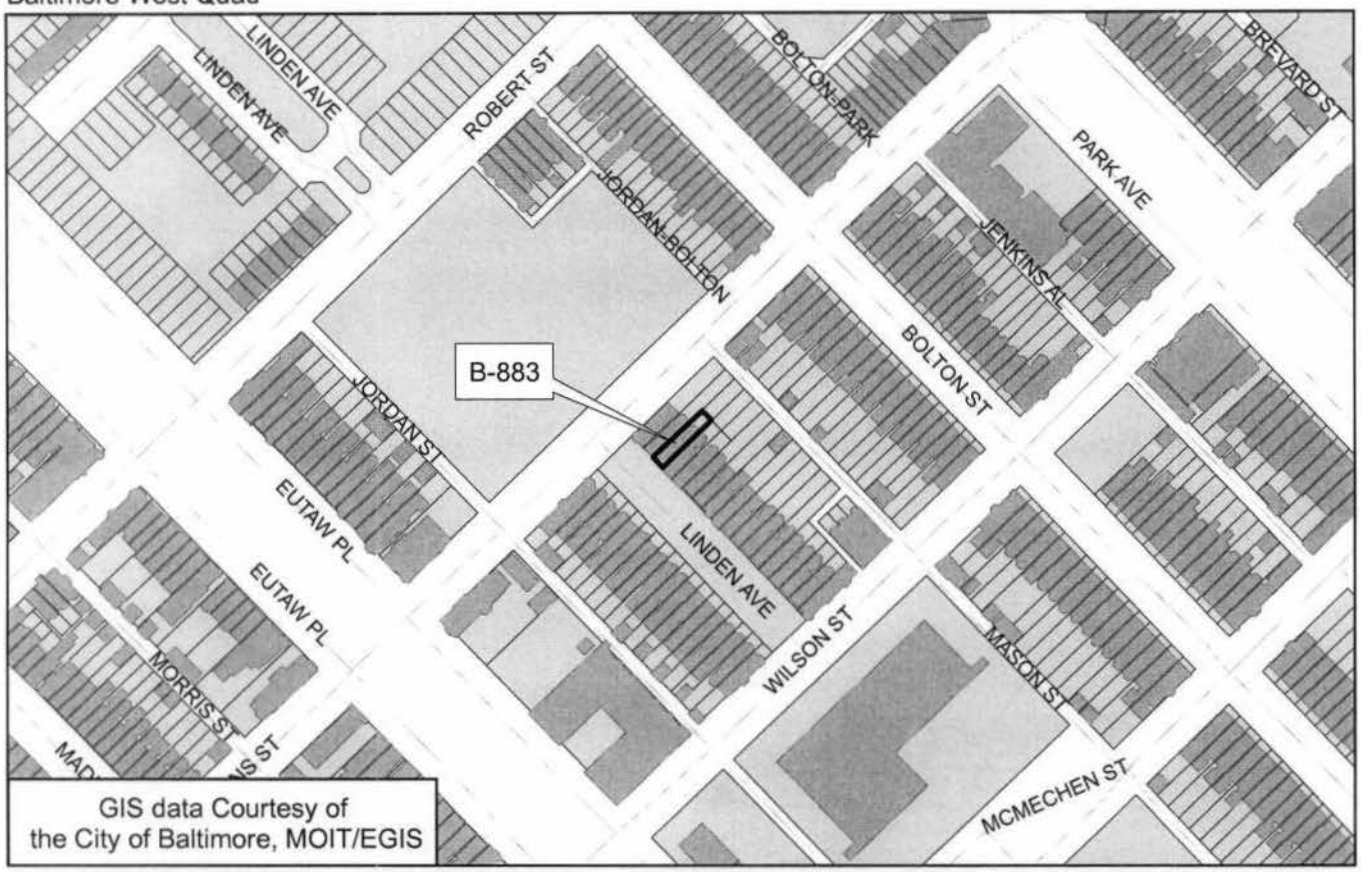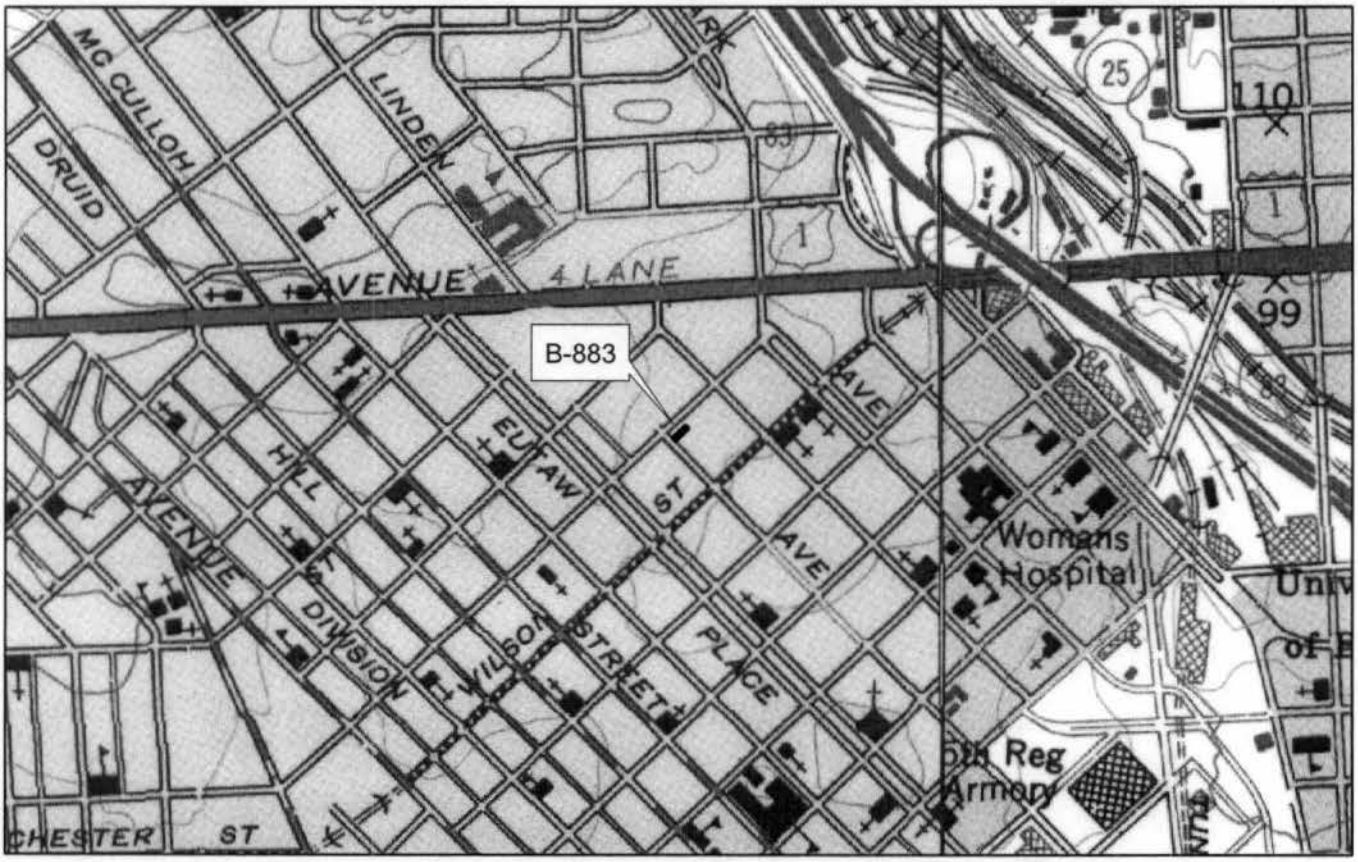B-883
1731 Linden Avenue
Block 0344 Lot 028
Baltimore City
Baltimore West Quad