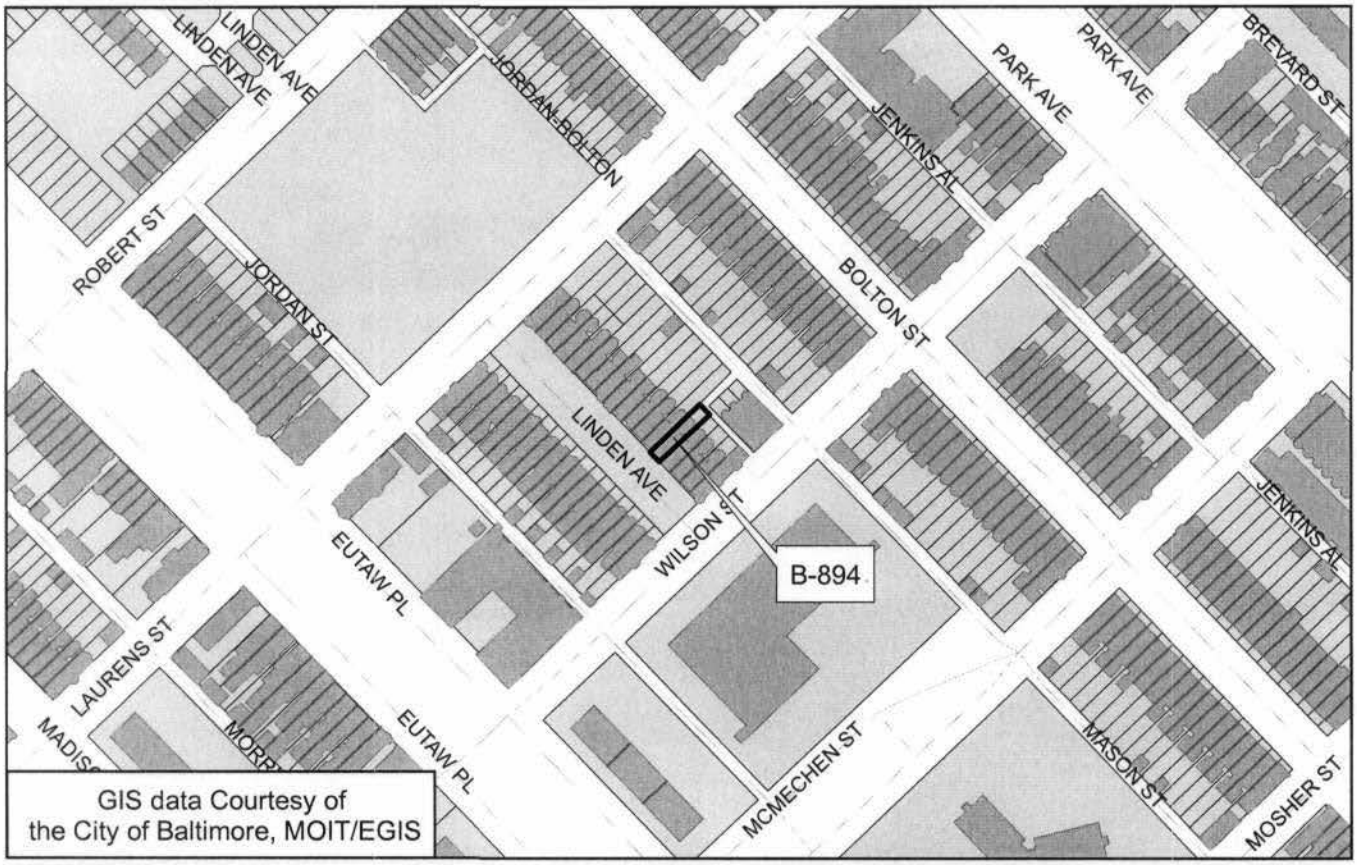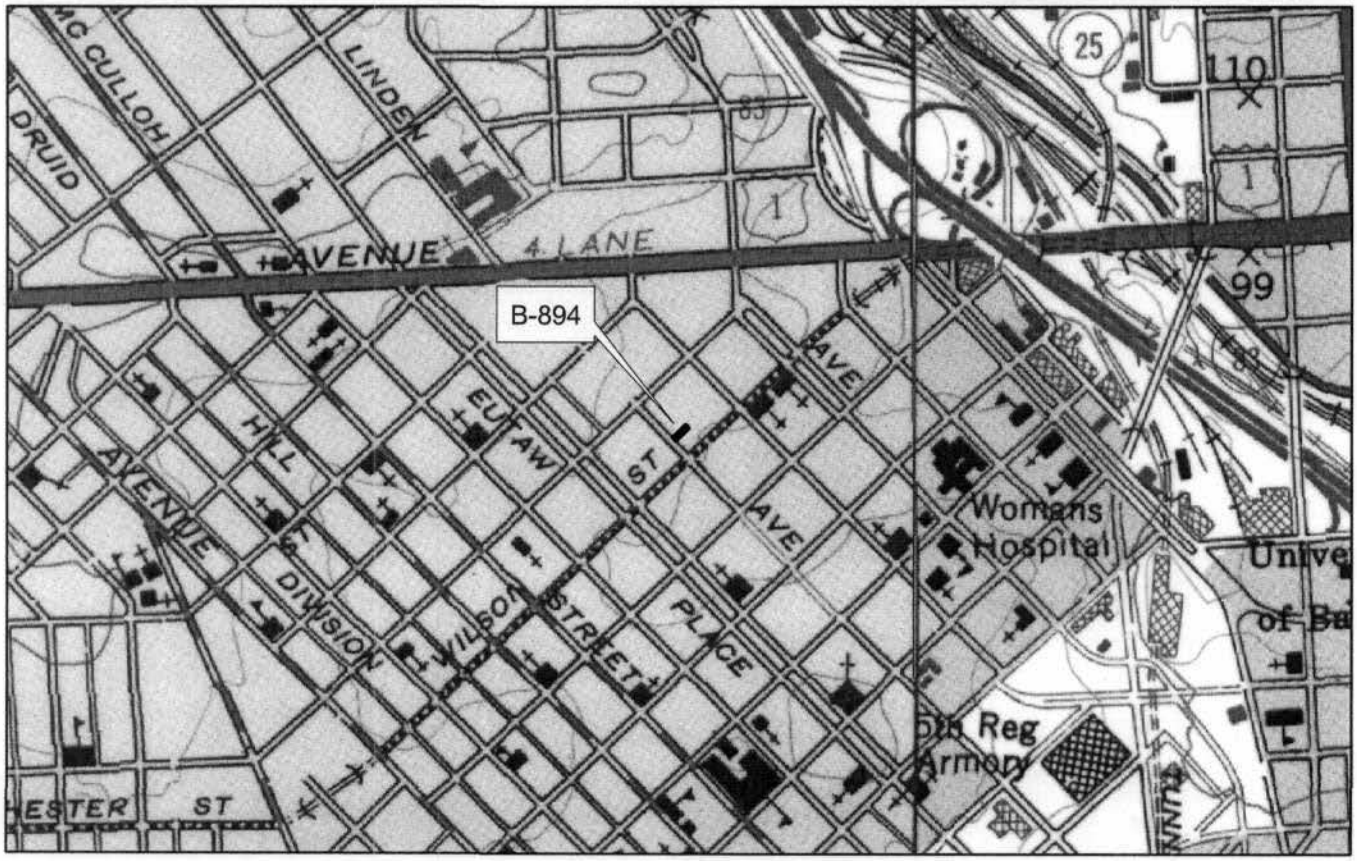B-894
1709 Linden Avenue
Block 0344 Lot 039
Baltimore City
Baltimore West Quad