BA-2730
Ruff-Graydon House
131 Bloomsbury Avenue, Catonsville
Sanborn Map 1930 (revised 1958)

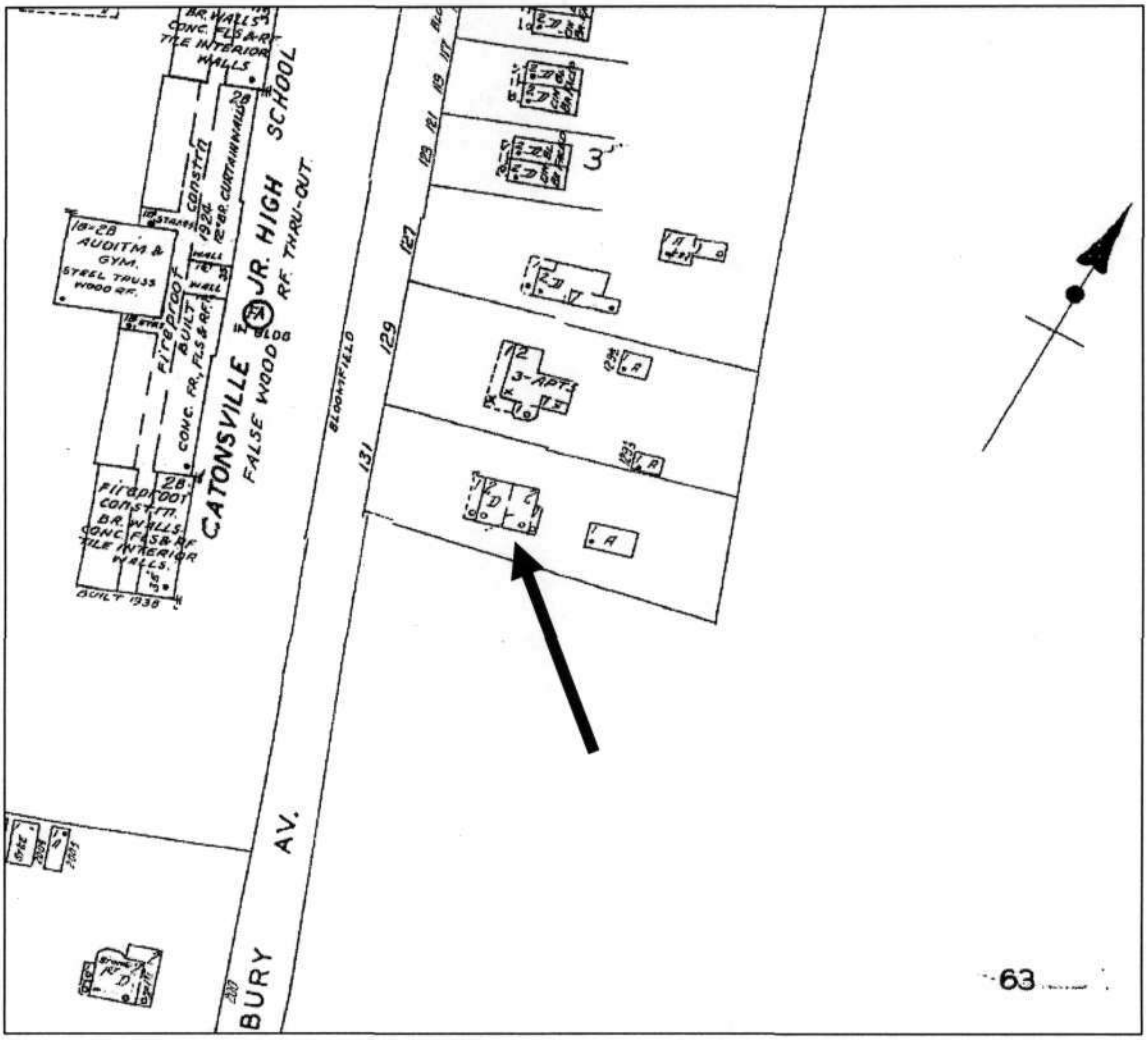

BA-2730
Ruff-Graydon House
131 Bloomsbury Avenue, Catonsville
Baltimore West quadrangle

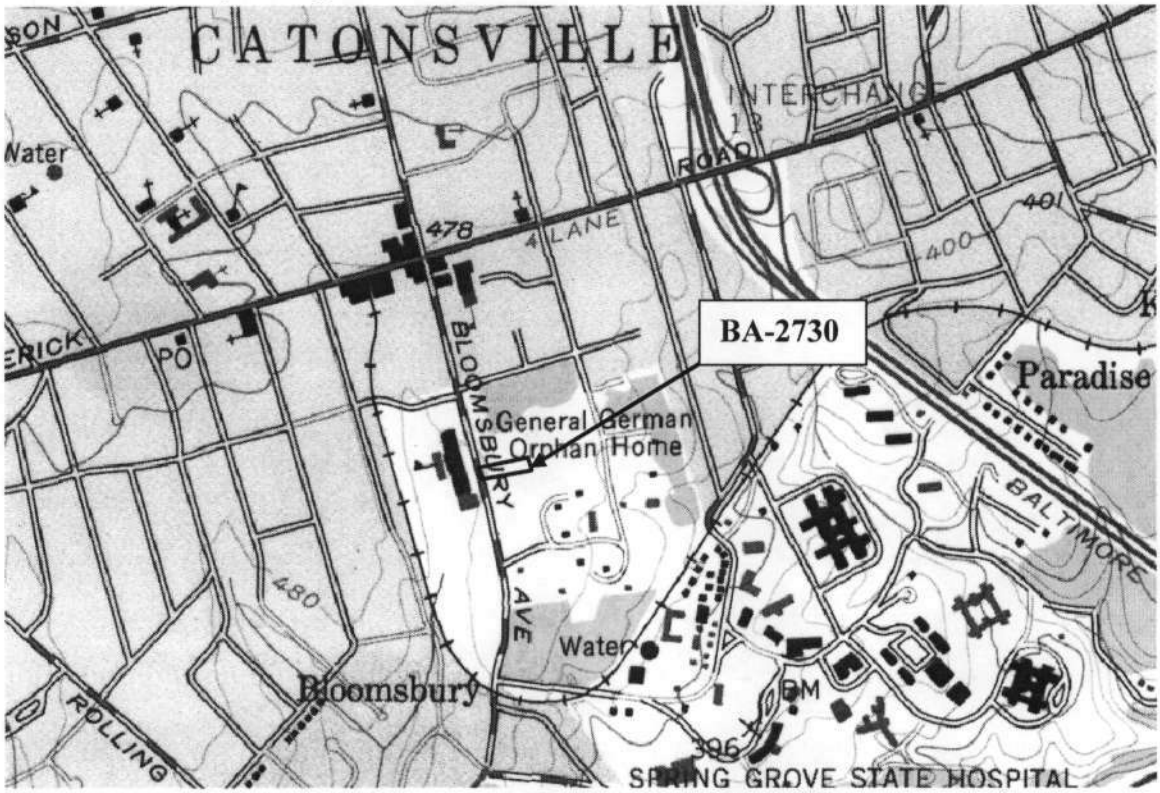

Mapquest aerial photo, c. 2007
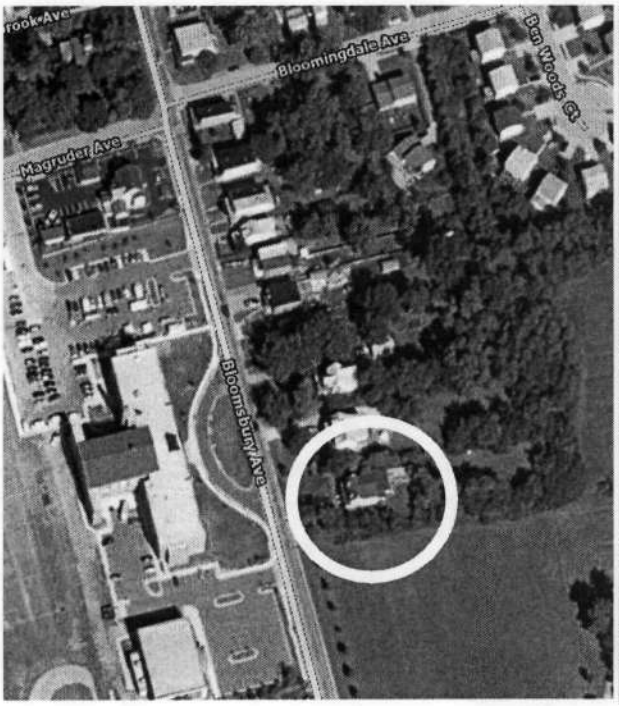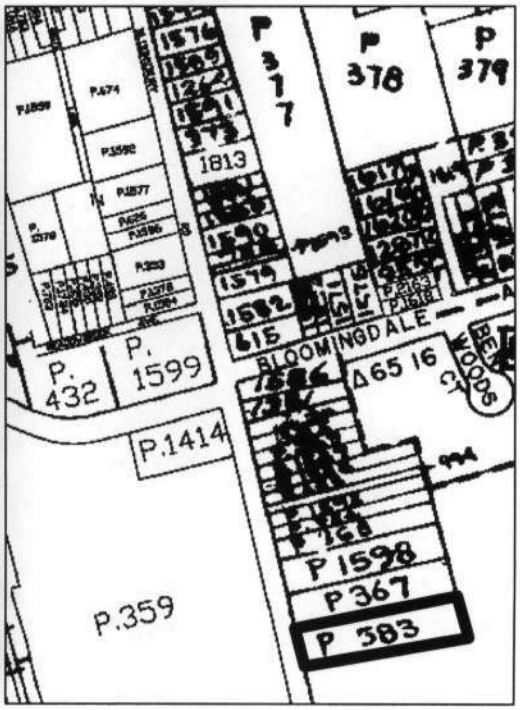
Tax Map 101, p. 383