

BA-77

Melrose

Architectural Survey File

This is the architectural survey file for this MIHP record. The survey file is organized reverse-chronological (that is, with the latest material on top). It contains all MIHP inventory forms, National Register nomination forms, determinations of eligibility (DOE) forms, and accompanying documentation such as photographs and maps.

Users should be aware that additional undigitized material about this property may be found in on-site architectural reports, copies of HABS/HAER or other documentation, drawings, and the “vertical files” at the MHT Library in Crownsville. The vertical files may include newspaper clippings, field notes, draft versions of forms and architectural reports, photographs, maps, and drawings. Researchers who need a thorough understanding of this property should plan to visit the MHT Library as part of their research project; look at the MHT web site (mht.maryland.gov) for details about how to make an appointment.

All material is property of the Maryland Historical Trust.

Last Updated: 06-23-2004

BA-77

Early 1800s

Melrose

Ashland Road (south side)

Cockeysville

Melrose is a large stone and brick dwelling in three parts, telescope style. The one-story original portion is stone, and is claimed as dating to 1740. The other two sections are in brick. The middle section was probably built c. 1800 by Joshua F. Cockey (1st). The largest, three-story, Federal-style section was built by Peter Fowble Cockey in 1842. The 1898 atlas shows the property as owned by Mrs. Cockey. The current owner is listed as Mr. and Mrs. Josias J. Cromwell.

Melrose was recommended for Eligibility for the National Register of Historic Places in 1991.

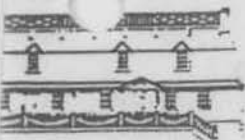

INDIVIDUAL PROPERTY/DISTRICT
MARYLAND HISTORICAL TRUST
INTERNAL NR-ELIGIBILITY REVIEW FORM

Property/District Name: Melrose Survey Number: BA 77

Subject: S. Side of Ashland Rd, Cockeysville, MD Agency: FSHA

MD 45 from MD 145 to Belfast Rd
e visit by MHT Staff: ☒ no ☐ yes Name _____ Date F

Eligibility recommended ☒ Eligibility not recommended _____

Criteria: A ☒ B ☒ C ☐ D Considerations: A B C D E F G None

Justification for decision: (Use continuation sheet if necessary and attach map)

Melrose is a large stone & brick dwelling constructed in 1740 and 1800 and 1842. The house is significant for its long association with the Cockeys family, significant in the development of Cockeysville & in Maryland politics. The house is also significant as a well preserved ^{dwelling} example of showing an evolution of architectural form throughout the late 18th and 19th centuries.

Documentation on the property/district is presented in: 1/8/91 Letter from SHA to MHT - Contract No B BB1-101-471, MD 45 from MD 145 to Belfast Rd

Prepared by: Rita S. Hennessey Also HAKS

Reviewer, Office of Preservation Services: Elizabeth Hannold Date: 2/27/91

Program concurrence: ☐ yes ☐ no ☒ not applicable

Reviewer, NR program _____ Date _____

gnd

MARYLAND COMPREHENSIVE HISTORIC PRESERVATION PLAN DATA - HISTORIC CONTEXT

Geographic Region:

- ☐ Eastern Shore (all Eastern Shore counties, and Cecil)
☐ Western Shore (Anne Arundel, Calvert, Charles, Prince George's and St. Mary's)
☒ Piedmont (Baltimore City, Baltimore, Carroll, Frederick, Harford, Howard, Montgomery)
☐ Western Maryland (Allegany, Garrett and Washington)

Chronological/Developmental Periods:

- ☐ Paleo-Indian 10000-7500 B.C.
☐ Early Archaic 7500-6000 B.C.
☐ Middle Archaic 6000-4000 B.C.
☐ Late Archaic 4000-2000 B.C.
☐ Early Woodland 2000-500 B.C.
☐ Middle Woodland 500 B.C. - A.D. 900
☐ Late Woodland/Archaic A.D. 900-1600
☐ Contact and Settlement A.D. 1570-1750
☒ Rural Agrarian Intensification A.D. 1680-1815
☒ Agricultural-Industrial Transition A.D. 1815-1870
☐ Industrial/Urban Dominance A.D. 1870-1930
☐ Modern Period A.D. 1930-Present
☐ Unknown Period (☐ prehistoric ☐ historic)

I. Prehistoric Period Themes:

- ☐ Subsistence
☐ Settlement
☐ Political
☐ Demographic
☐ Religion
☐ Technology
☐ Environmental Adaption

IV. Historic Period Themes:

- ☒ Agriculture
☒ Architecture, Landscape Architecture, and Community Planning
☒ Economic (Commercial and Industrial)
☐ Government/Law
☐ Military
☐ Religion
☐ Social/Educational/Cultural
☐ Transportation

Resource Type:

Category: StructureHistoric Environment: Rural (originally)Historic Function(s) and Use(s): DwellingKnown Design Source:

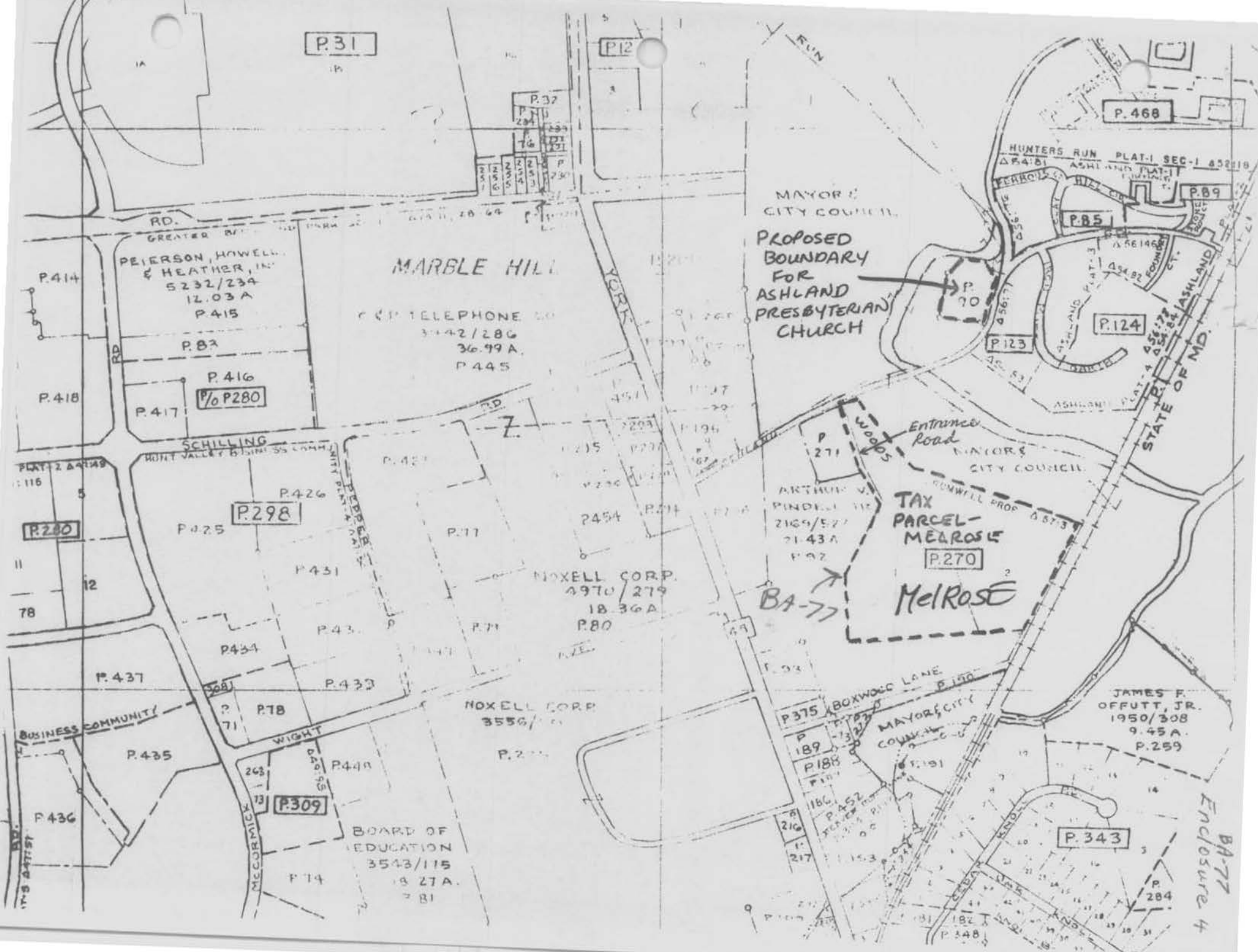

P.31

P.12

P.468

HUNTERS RUN PLAT-I SEC-1 8521
ASHLAND PLAT-II

P.89

P.85

P.124

P.123

P.70

MAYOR'S CITY COUNCIL
PROPOSED
BOUNDARY
FOR
ASHLAND
PRESBYTERIAN
CHURCH

MARBLE HILL

CCC TELEPHONE CO
3142/286
36.99 A.
P.445

PIERSON, HOWELL
& HEATHER, INC.
5232/234
12.03 A
P.415

P.83

P.416

P.280

P.417

P.414

P.418

PLAT-2 84149
1115

P.280

11

12

78

SCHILLING

MOUNT VALLEY BUSINESS COMMUNITY

P.298

P.426

P.425

P.431

P.43

P.434

P.433

P.437

BUSINESS COMMUNITY

P.435

P.718

P.71

P.436

P.309

BOARD OF
EDUCATION
3543/115
18.27 A.
2.81

NOXELL CORP.
3556/115

NOXELL CORP.
4970/279
18.36 A
P.80

ARTHUR V.
PINDELL, JR.
2169/577
21.43 A
P.92

TAX
PARCEL -
MELROSE
P.270
Melrose

BA-77

BOXWOOD LANE
P.375

P.189

P.188

P.186

P.187

P.188

P.189

P.190

P.191

P.192

P.193

P.194

P.195

P.196

P.197

P.198

P.199

P.200

P.201

P.202

P.203

P.204

P.205

P.206

P.207

P.208

P.209

P.210

P.211

P.212

P.213

P.214

P.215

P.216

P.217

P.218

P.219

P.220

P.221

P.222

P.223

P.224

P.225

P.226

P.227

P.228

P.229

P.230

P.231

P.232

P.233

P.234

P.235

P.236

P.237

P.238

P.239

P.240

P.241

P.242

P.243

P.244

P.245

P.246

P.247

P.248

P.249

P.250

P.251

P.252

P.253

P.254

P.255

P.256

P.257

P.258

P.259

P.260

P.261

P.262

P.263

P.264

P.265

P.266

P.267

P.268

P.269

P.270

P.271

P.272

P.273

P.274

P.275

P.276

P.277

P.278

P.279

P.280

P.281

P.282

P.283

P.284

P.285

P.286

P.287

P.288

P.289

P.290

P.291

P.292

P.293

P.294

P.295

P.296

P.297

P.298

P.299

P.300

P.301

P.302

P.303

P.304

P.305

P.306

P.307

P.308

P.309

P.310

P.311

P.312

P.313

P.314

P.315

P.316

P.317

P.318

P.319

P.320

P.321

P.322

P.323

P.324

P.325

P.326

P.327

P.328

P.329

P.330

P.331

P.332

P.333

P.334

P.335

P.336

P.337

P.338

P.339

P.340

P.341

P.342

P.343

P.344

P.345

P.346

P.347

P.348

P.349

P.350

P.351

P.352

P.353

P.354

P.355

P.356

P.357

P.358

P.359

P.360

P.361

P.362

P.363

P.364

P.365

P.366

P.367

P.368

P.369

P.370

P.371

P.372

P.373

P.374

P.375

P.376

P.377

P.378

P.379

P.380

P.381

P.382

P.383

P.384

P.385

P.386

P.387

P.388

P.389

P.390

P.391

P.392

P.393

P.394

P.395

P.396

P.397

P.398

P.399

P.400

P.401

P.402

P.403

P.404

P.405

P.406

P.407

P.408

P.409

P.410

P.411

P.412

P.413

P.414

P.415

P.416

P.417

P.418

P.419

P.420

P.421

P.422

P.423

P.424

P.425

P.426

P.427

P.428

P.429

P.430

P.431

P.432

P.433

P.434

P.435

P.436

P.437

P.438

P.439

P.440

P.441

P.442

P.443

P.444

P.445

P.446

P.447

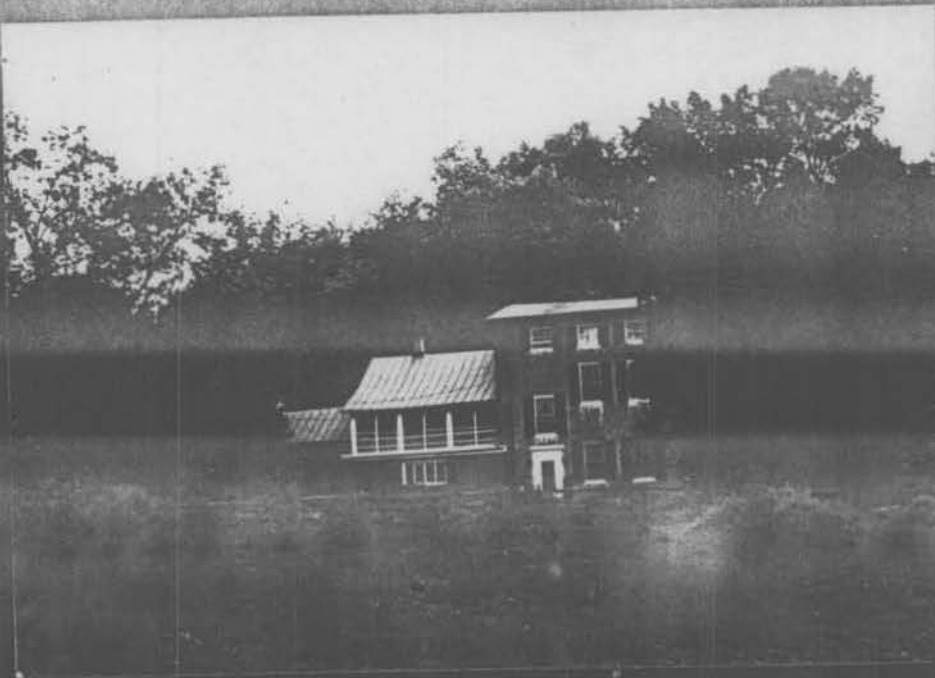

Enclosure 1
Melrose (BA 77)

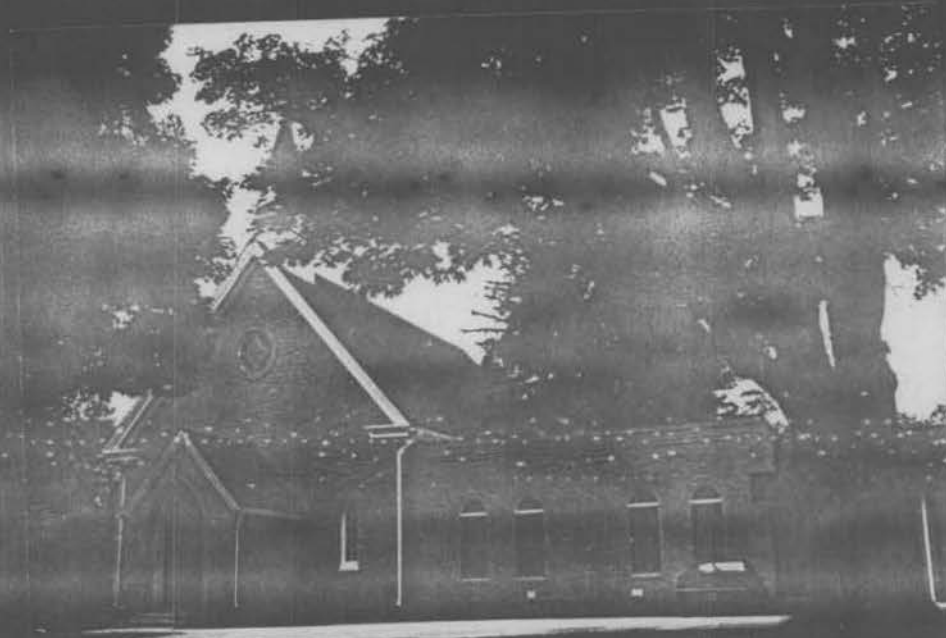

Enclosure 2-BA201
Ashland School



Enclosure 3-BA202
Ashland Pub. School



This picture taken of "Melrose" in 1952
in process of restoration.

R.P. Cromwell