Dempsey Farm

(Michael Bourne - 1977)

CAROLINE Co. Survey Map

CAR-134

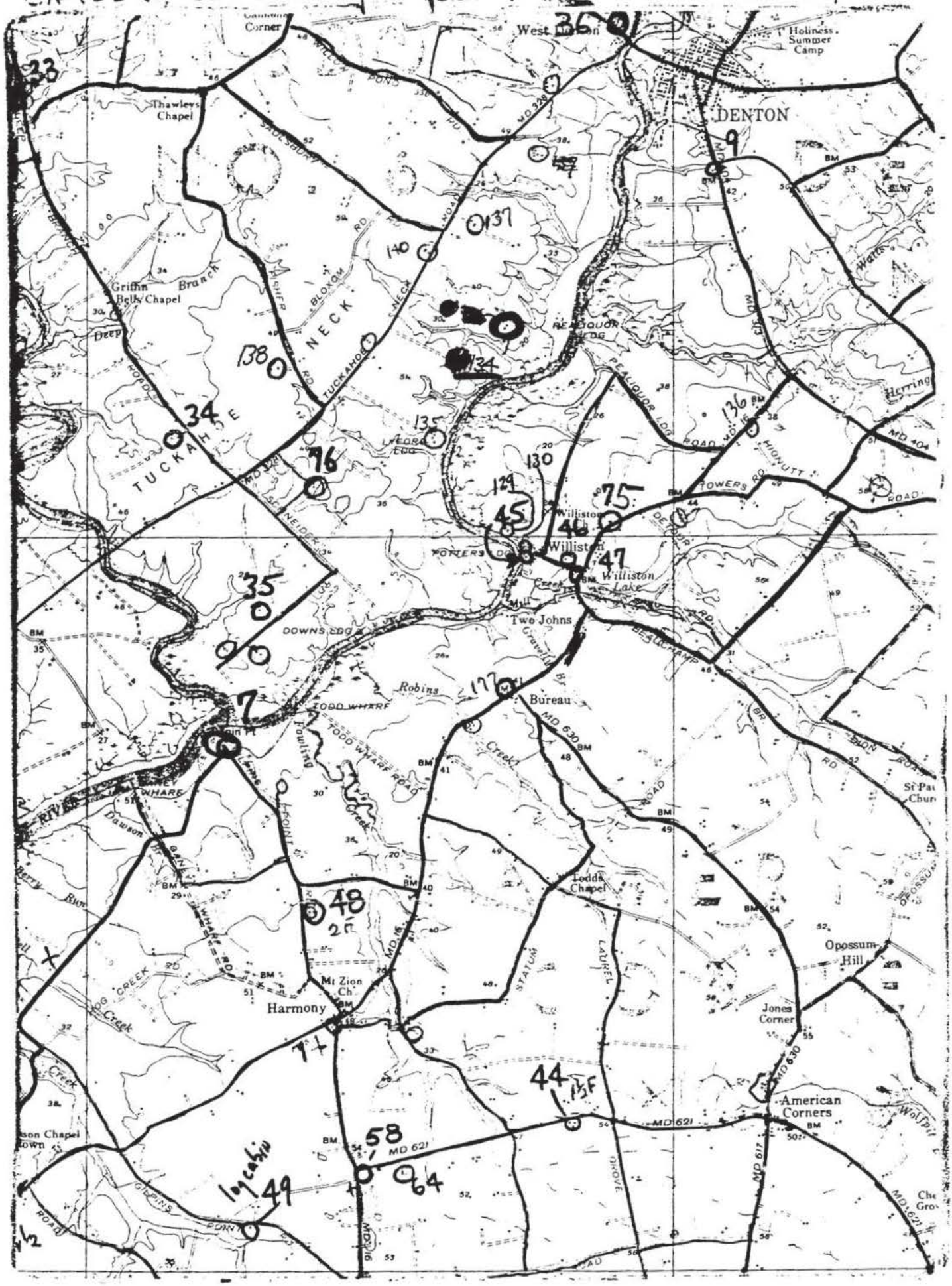

CAR-134

Dear Ms. Shepherd,

After 13 years, I wonder if the name, Dempsey Farm is even pertinent! Is the house a 2-story, 3 bay brick house, painted white? — As I mentioned on the phone, it ~~was~~ is on my list and I checked off "information written" — but not the photos — Also, I can't even find a folder on the house. Perhaps I had intended to return!

If I can be of any further help, please do not hesitate to call.

Michael Brewer

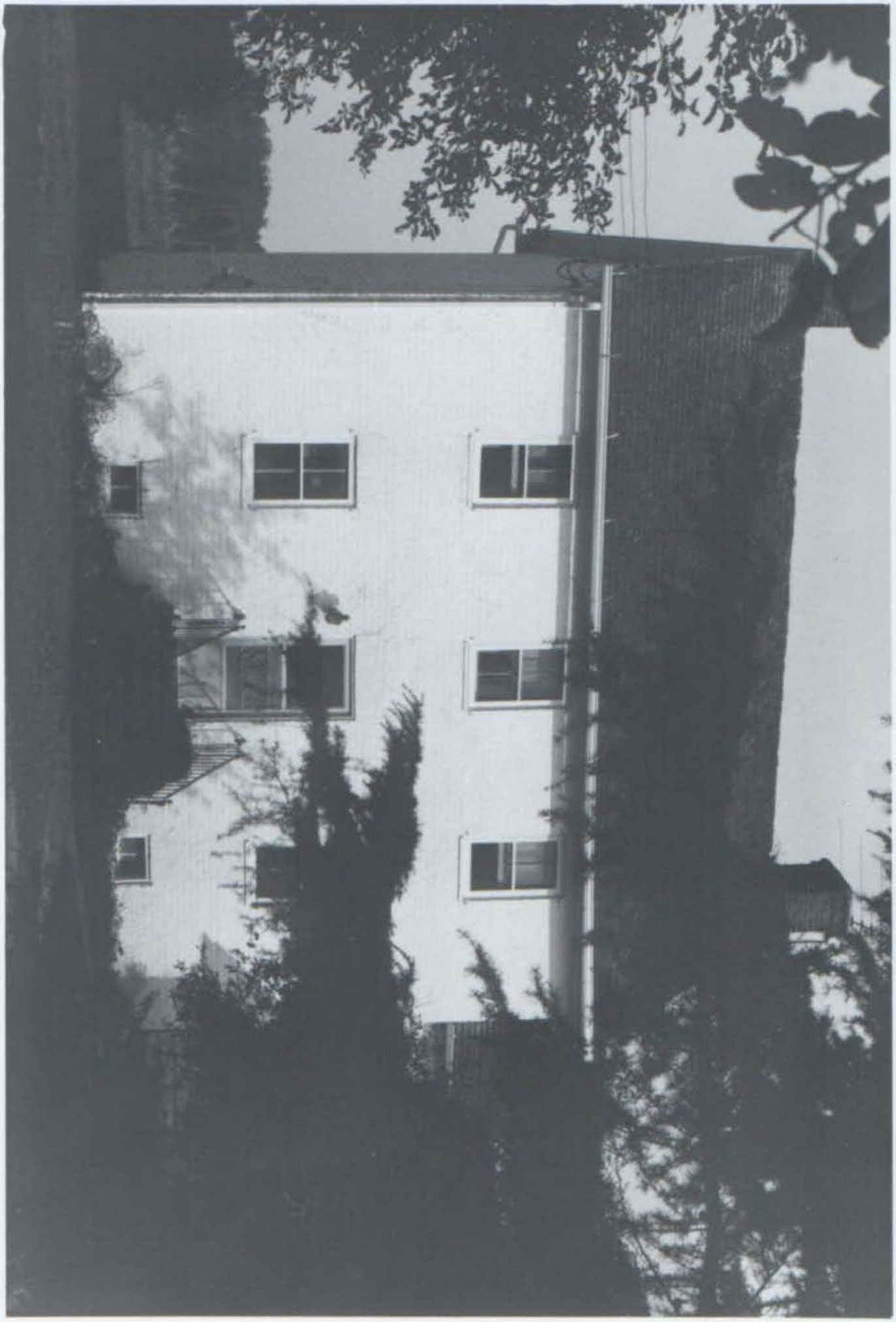

CAR-134
Dempsey Farm

Michael Bourne
(1977)

SEP • 77

CAR-134
Dempsey Farm

Michael Bourne
(1977)

SEP 77

CAK-134
Dempsey Farm

Michael Bourne
(1977)