

CAR-21

Frame House, site

Architectural Survey File

This is the architectural survey file for this MIHP record. The survey file is organized reverse-chronological (that is, with the latest material on top). It contains all MIHP inventory forms, National Register nomination forms, determinations of eligibility (DOE) forms, and accompanying documentation such as photographs and maps.

Users should be aware that additional undigitized material about this property may be found in on-site architectural reports, copies of HABS/HAER or other documentation, drawings, and the “vertical files” at the MHT Library in Crownsville. The vertical files may include newspaper clippings, field notes, draft versions of forms and architectural reports, photographs, maps, and drawings. Researchers who need a thorough understanding of this property should plan to visit the MHT Library as part of their research project; look at the MHT web site (mht.maryland.gov) for details about how to make an appointment.

All material is property of the Maryland Historical Trust.

Last Updated: 04-09-2003

CAR-21

Frame House on Ninetown Road (Site)

First Quarter 19th Century

Ridgely

Private

A small frame dwelling 1 1/2 storys in height stood at this site prior to its destruction by fire in the mid 1970's. It was moved onto the site from elsewhere as it was resting upon block piers. It had a plan of two rooms with central stair hall. From its exterior appearance, it dated from around the first quarter of the nineteenth century.

INVENTORY FORM FOR STATE HISTORIC SITES SURVEY

1 NAME

HISTORIC

Frame house on Ninetown Road (Site)

AND/OR COMMON

2 LOCATION

STREET & NUMBER

Ninetown Rd., approximately $\frac{1}{2}$ mile from intersection of Md. Rt. 312 &

CITY, TOWN

Ridgely

VICINITY OF

CONGRESSIONAL DISTRICT

Ninetown Rd.

First

STATE

Maryland

COUNTY

Caroline

3 CLASSIFICATION

CATEGORY

☐ DISTRICT☐ BUILDING(S)☐ STRUCTURE☒ SITE☐ OBJECT

OWNERSHIP

☐ PUBLIC☒ PRIVATE☐ BOTH

PUBLIC ACQUISITION

☐ IN PROCESS☐ BEING CONSIDERED

STATUS

☐ OCCUPIED☐ UNOCCUPIED☐ WORK IN PROGRESS

ACCESSIBLE

☐ YES: RESTRICTED☐ YES: UNRESTRICTED☒ NO

PRESENT USE

☐ AGRICULTURE☐ MUSEUM☐ COMMERCIAL☐ PARK☐ EDUCATIONAL☐ PRIVATE RESIDENCE☐ ENTERTAINMENT☐ RELIGIOUS☐ GOVERNMENT☐ SCIENTIFIC☐ INDUSTRIAL☐ TRANSPORTATION☐ MILITARY☐ OTHER**4 OWNER OF PROPERTY**

NAME

Joan L. Breeding

Telephone #:

STREET & NUMBER

P.O. Box 501

CITY, TOWN

Wittman

VICINITY OF

STATE, zip code

Maryland 21676

5 LOCATION OF LEGAL DESCRIPTION

COURTHOUSE.

REGISTRY OF DEEDS, ETC.

Caroline County Courthouse

Liber #: 108

Folio #: 586

STREET & NUMBER

Market Street

CITY, TOWN

Denton

STATE

Maryland 21629

6 REPRESENTATION IN EXISTING SURVEYS

TITLE

DATE

☐ FEDERAL ☐ STATE ☐ COUNTY ☐ LOCALDEPOSITORY FOR
SURVEY RECORDS

CITY, TOWN

STATE

7 DESCRIPTION

CAR-21

CONDITION☐ EXCELLENT☐ GOOD☐ FAIR☐ DETERIORATED☒ RUINS☐ UNEXPOSED**CHECK ONE**☐ UNALTERED☒ ALTERED**CHECK ONE**☐ ORIGINAL SITE☒ MOVED DATE _____

DESCRIBE THE PRESENT AND ORIGINAL (IF KNOWN) PHYSICAL APPEARANCE

The Framehouse on Ninetown Road was destroyed by a fire in the mid-1970's. The site is located on Ninetown Road approximately $\frac{1}{4}$ mile from Maryland Route 312 north of Ridgely, Caroline County. A survey in the early 1970's determined that this house was of early nineteenth century construction, roughly 1800-1820. It was not on its original site, but had been moved to Ninetown Road in the early 1970's.

The house was a one and one-half story, five bay frame structure with beaded clapboards. It was on a new concrete block foundation and had block stove flue chimneys inside each gable end. The main facade had a symmetrical arrangement of a central doorway and four 6/6 pane sash windows. The roof was shingled and had two gabled dormers, also containing 6/6 sash windows. Single casements flanked the chimney flues on both gable ends. The interior had a central passageway with a room to either side.

CONTINUE ON SEPARATE SHEET IF NECESSARY

8 SIGNIFICANCE

PERIOD		AREAS OF SIGNIFICANCE -- CHECK AND JUSTIFY BELOW			
<input type="checkbox"/> PREHISTORIC	<input type="checkbox"/> ARCHEOLOGY-PREHISTORIC	<input type="checkbox"/> COMMUNITY PLANNING	<input type="checkbox"/> LANDSCAPE ARCHITECTURE	<input type="checkbox"/> RELIGION	
<input type="checkbox"/> 1400-1499	<input type="checkbox"/> ARCHEOLOGY-HISTORIC	<input type="checkbox"/> CONSERVATION	<input type="checkbox"/> LAW	<input type="checkbox"/> SCIENCE	
<input type="checkbox"/> 1500-1599	<input type="checkbox"/> AGRICULTURE	<input type="checkbox"/> ECONOMICS	<input type="checkbox"/> LITERATURE	<input type="checkbox"/> SCULPTURE	
<input type="checkbox"/> 1600-1699	<input checked="" type="checkbox"/> ARCHITECTURE	<input type="checkbox"/> EDUCATION	<input type="checkbox"/> MILITARY	<input type="checkbox"/> SOCIAL/HUMANITARIAN	
<input type="checkbox"/> 1700-1799	<input type="checkbox"/> ART	<input type="checkbox"/> ENGINEERING	<input type="checkbox"/> MUSIC	<input type="checkbox"/> THEATER	
<input checked="" type="checkbox"/> 1800-1899	<input type="checkbox"/> COMMERCE	<input type="checkbox"/> EXPLORATION/SETTLEMENT	<input type="checkbox"/> PHILOSOPHY	<input type="checkbox"/> TRANSPORTATION	
<input type="checkbox"/> 1900-	<input type="checkbox"/> COMMUNICATIONS	<input type="checkbox"/> INDUSTRY	<input type="checkbox"/> POLITICS/GOVERNMENT	<input type="checkbox"/> OTHER (SPECIFY)	
		<input type="checkbox"/> INVENTION			

SPECIFIC DATES

BUILDER/ARCHITECT

STATEMENT OF SIGNIFICANCE

The architectural characteristics and floor plan of this house and the time period of its construction are important to the architectural development of Caroline County. However, more would need to be known concerning the history of this particular artifact before it could be properly interpreted.

CONTINUE ON SEPARATE SHEET IF NECESSARY

9 MAJOR BIBLIOGRAPHICAL REFERENCES

CONTINUE ON SEPARATE SHEET IF NECESSARY

10 GEOGRAPHICAL DATA

ACREAGE OF NOMINATED PROPERTY _____

VERBAL BOUNDARY DESCRIPTION

LIST ALL STATES AND COUNTIES FOR PROPERTIES OVERLAPPING STATE OR COUNTY BOUNDARIES

STATE

COUNTY

STATE

COUNTY

11 FORM PREPARED BY

NAME / TITLE

Michael Bourne, Architectural Consultant, & Joe Getty

ORGANIZATION

DATE

Maryland Historical Trust

February, 1977

STREET & NUMBER

TELEPHONE

Shaw House, 21 State Circle

CITY OR TOWN

STATE

Annapolis

Maryland 21401

The Maryland Historic Sites Inventory was officially created by an Act of the Maryland Legislature, to be found in the Annotated Code of Maryland, Article 41, Section 181 KA, 1974 Supplement.

The Survey and Inventory are being prepared for information and record purposes only and do not constitute any infringement of individual property rights.

RETURN TO: Maryland Historical Trust
The Shaw House, 21 State Circle
Annapolis, Maryland 21401
(301) 267-1438

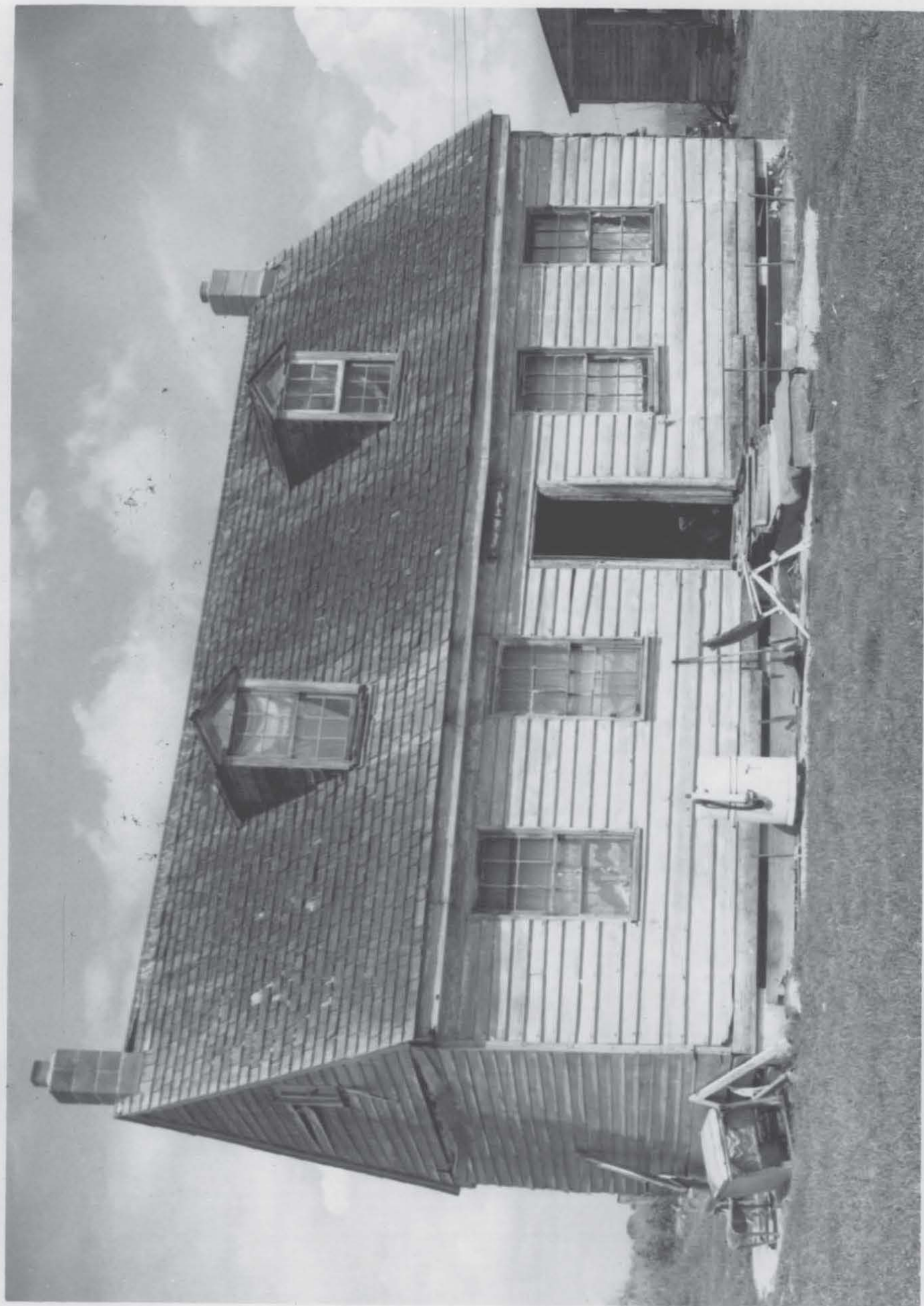

Freme House on Ninetown Rd.

CAR-21

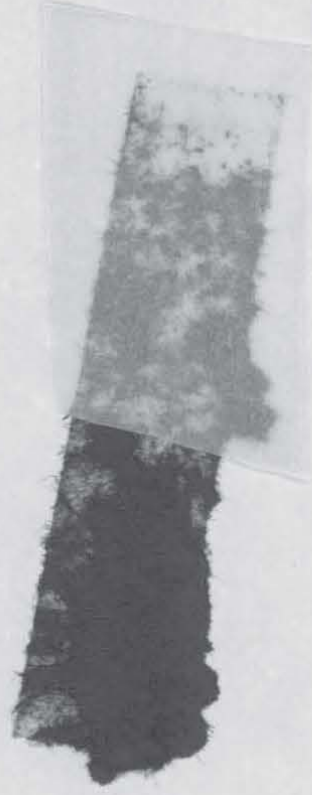

M. Bourne

6/20