CE-262
I.O.O.F. Clayton Building
114-118 North St.
Elkton
Elkton Quad.
Cecil County

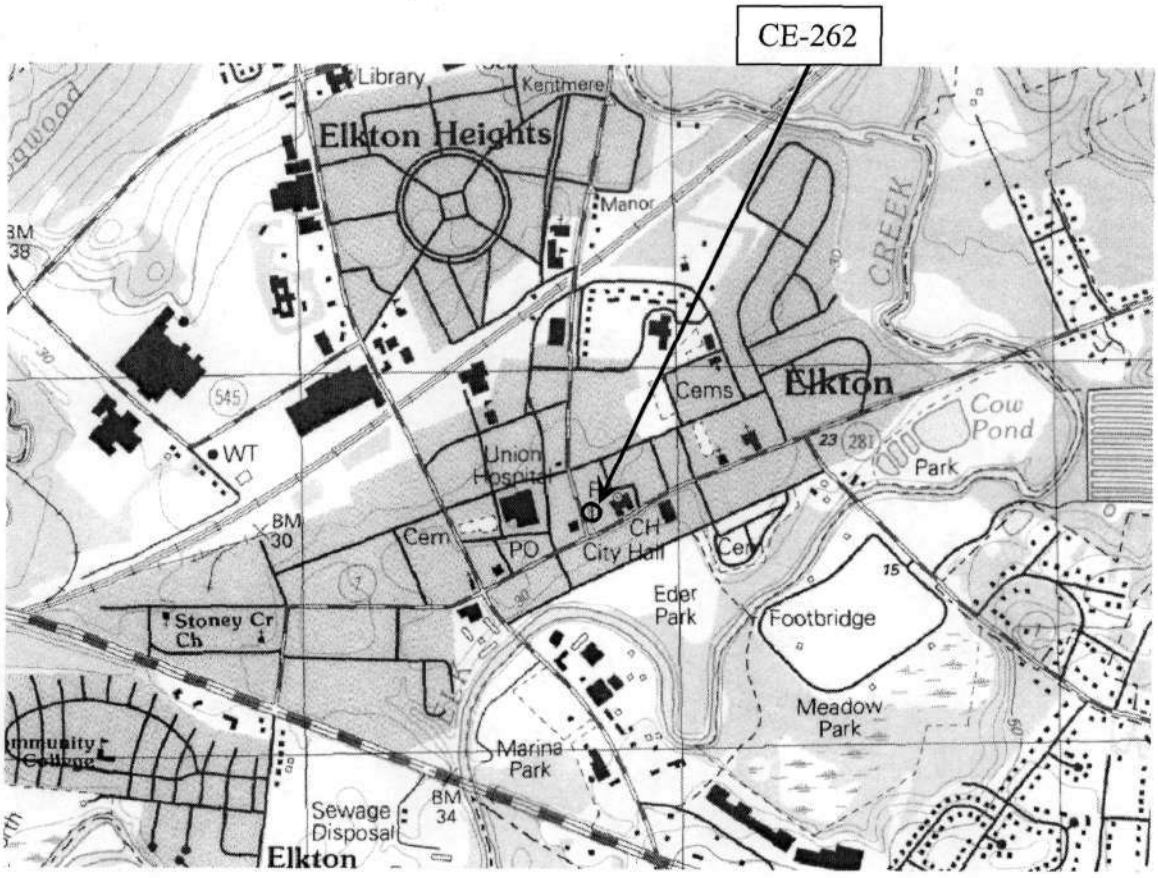

CE-262
Clayton Building (Elkton Opera House, I.O.O.F., Odd Fellows Hall)
114-118 North Street, Elkton
Sanborn Maps

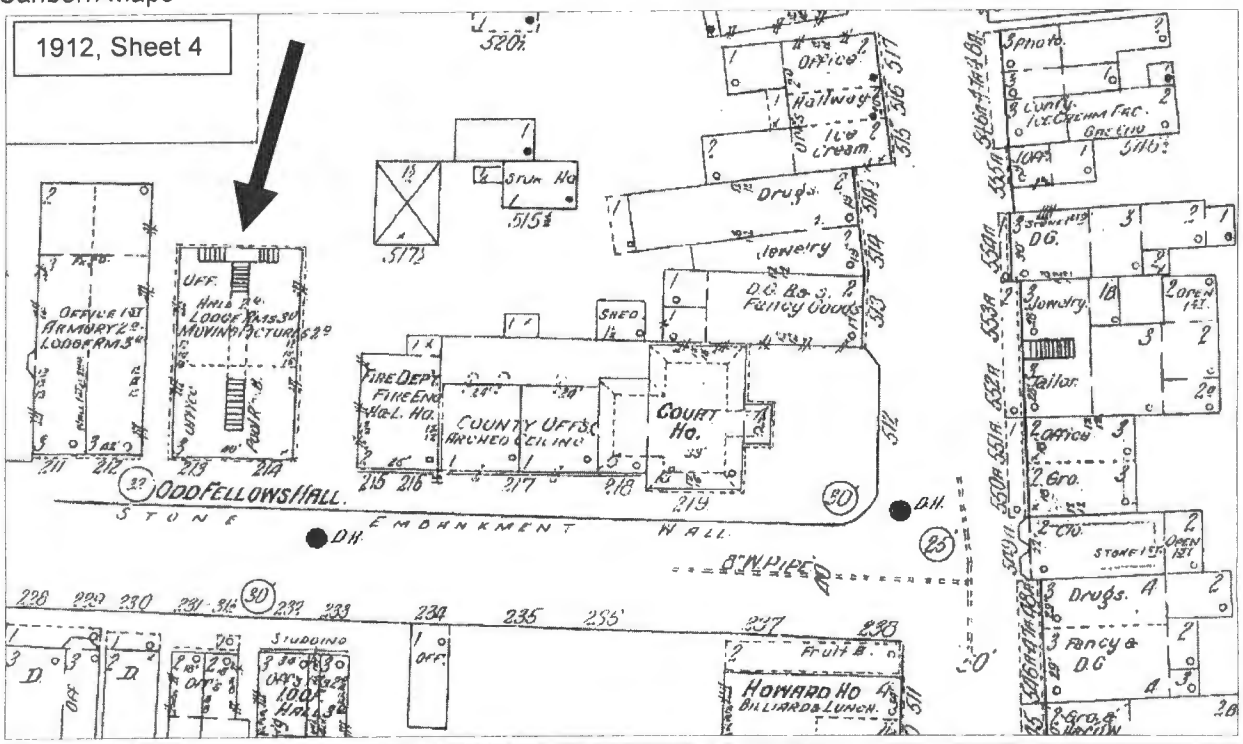

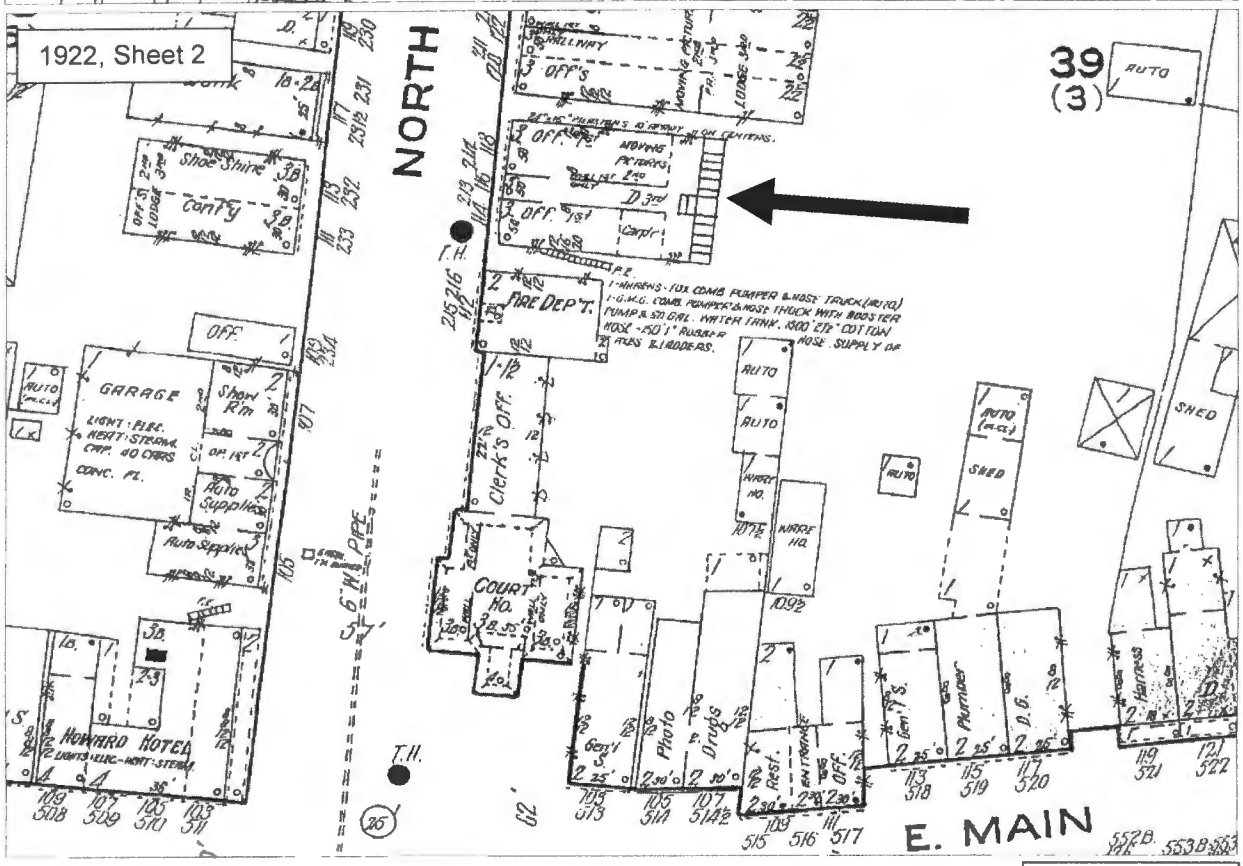

JKC 9/9/2015

CE-262
Clayton Building (Elkton Opera House, I.O.O.F., Odd Fellows Hall)
114-118 North Street, Elkton
Sanborn Maps

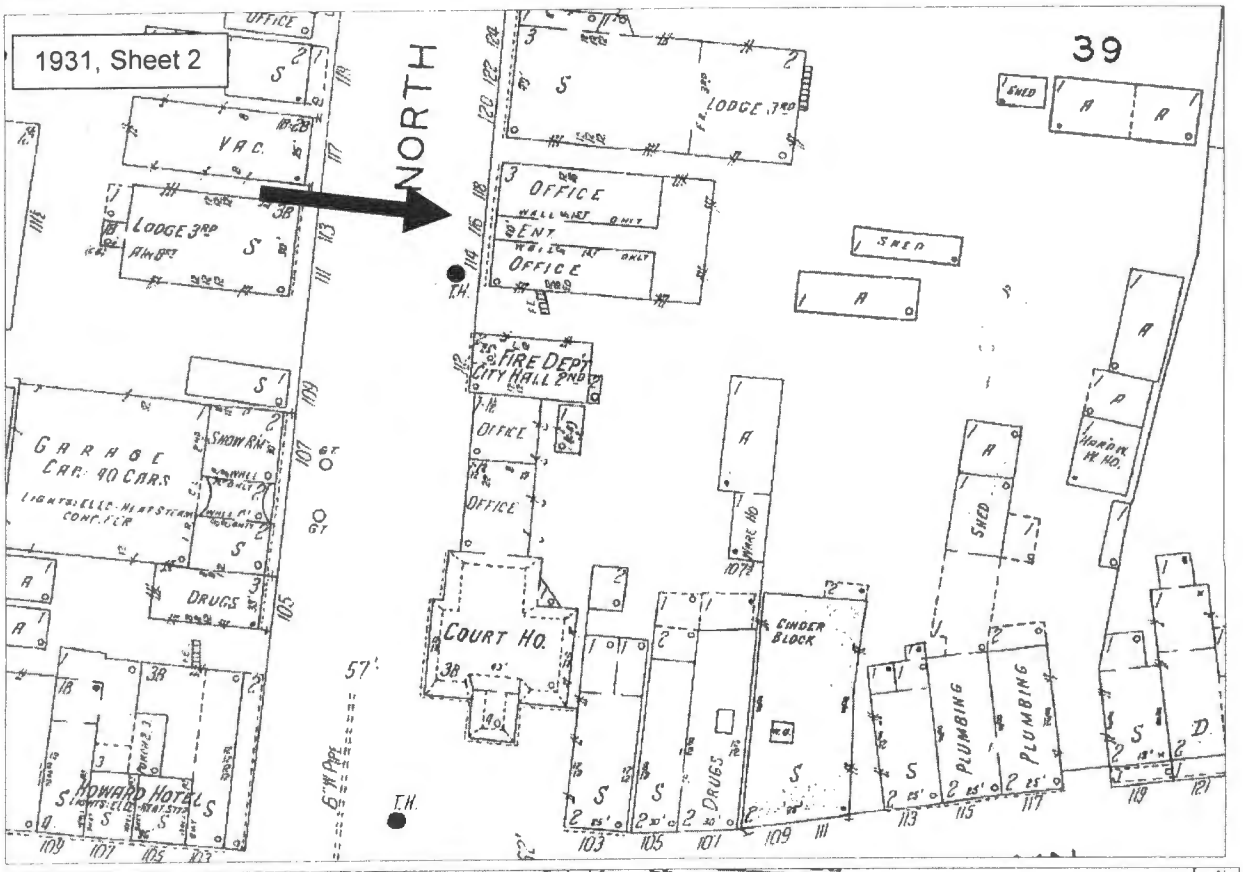

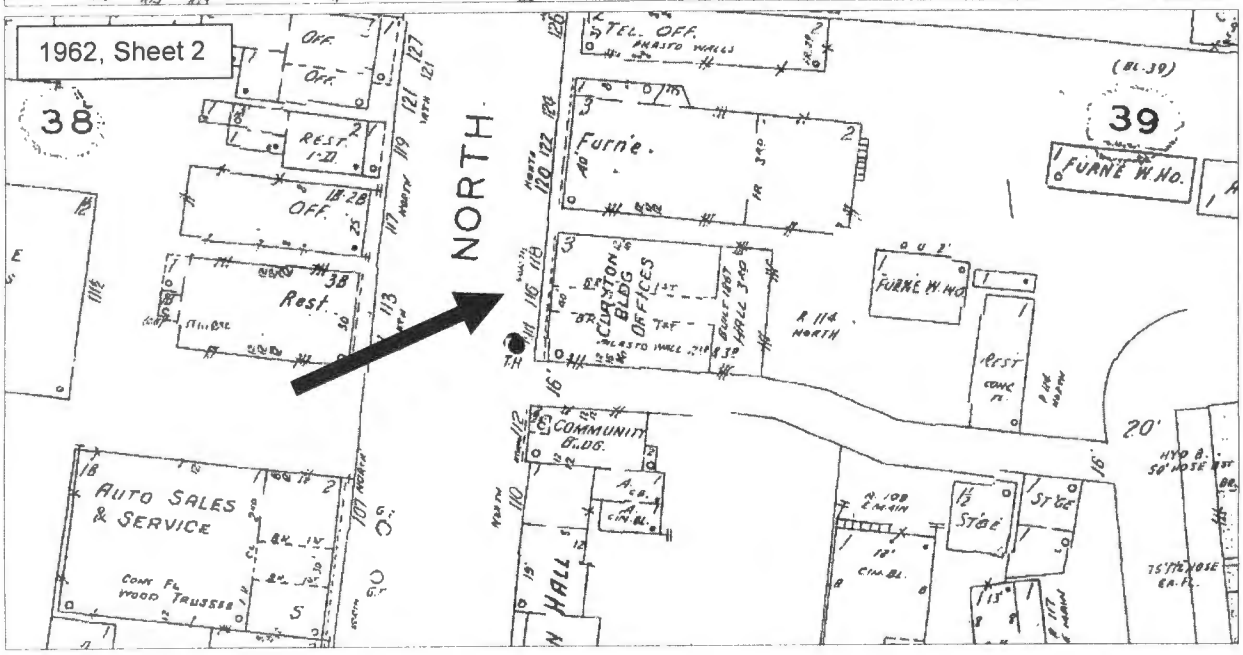

JKC 9/9/2015

CE-262
Clayton Building (Elkton Opera House, I.O.O.F., Odd Fellows Hall)
114-118 North Street, Elkton
Elkton Quadrangle, 1992

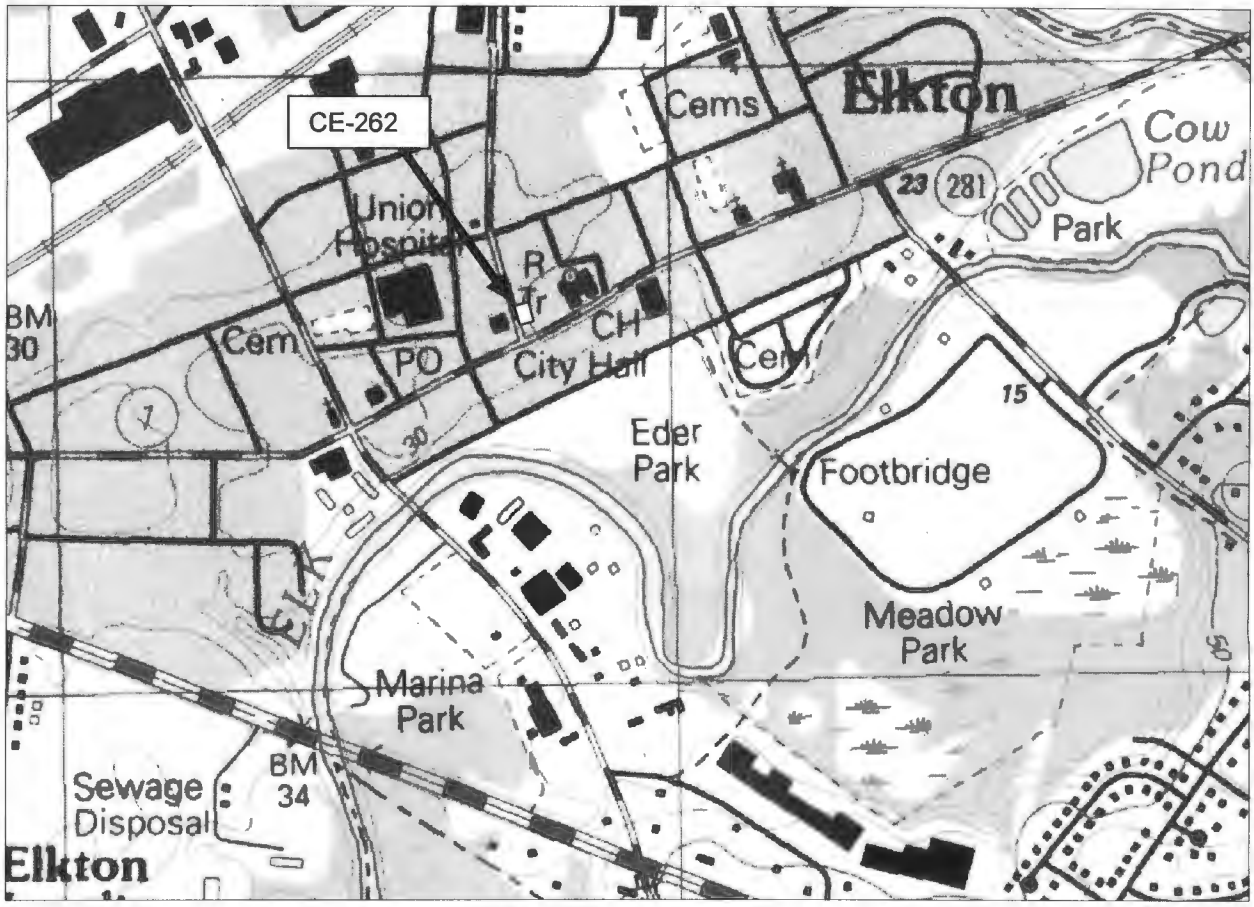

Cecil County Tax Map 310, Parcel 1172

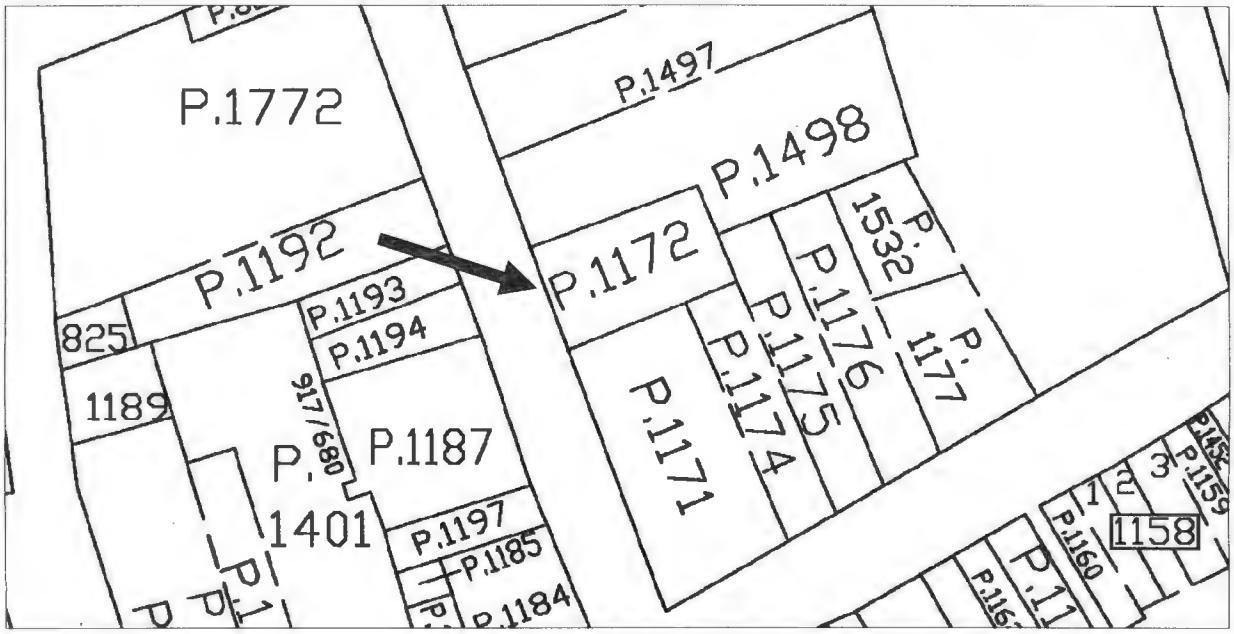

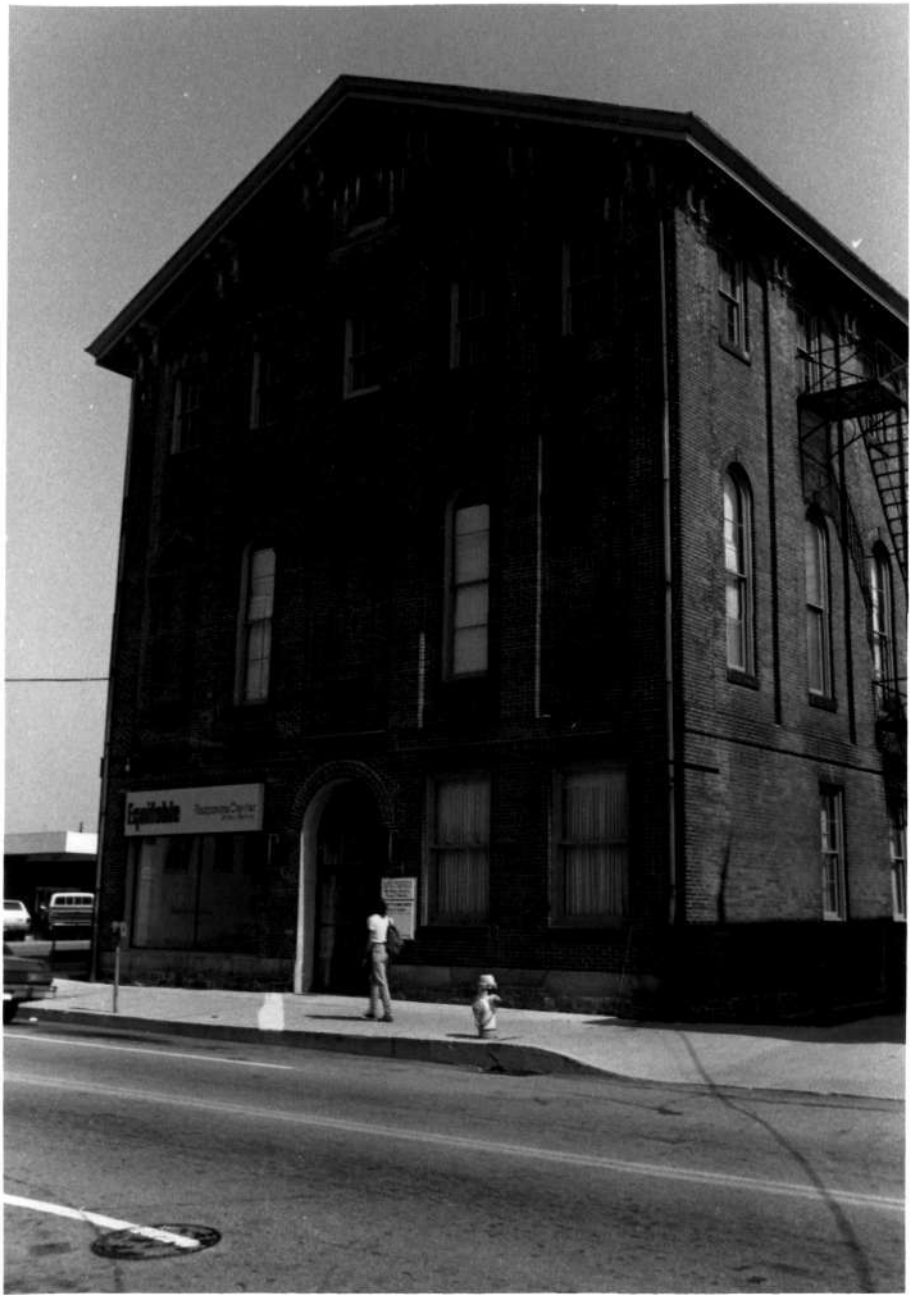
Equitable

CE-262
CLAYTON BLDG/ODD FELLOWS HALL
NORTH STREET
ELKTON, MD.
C. WEEKS 7/84

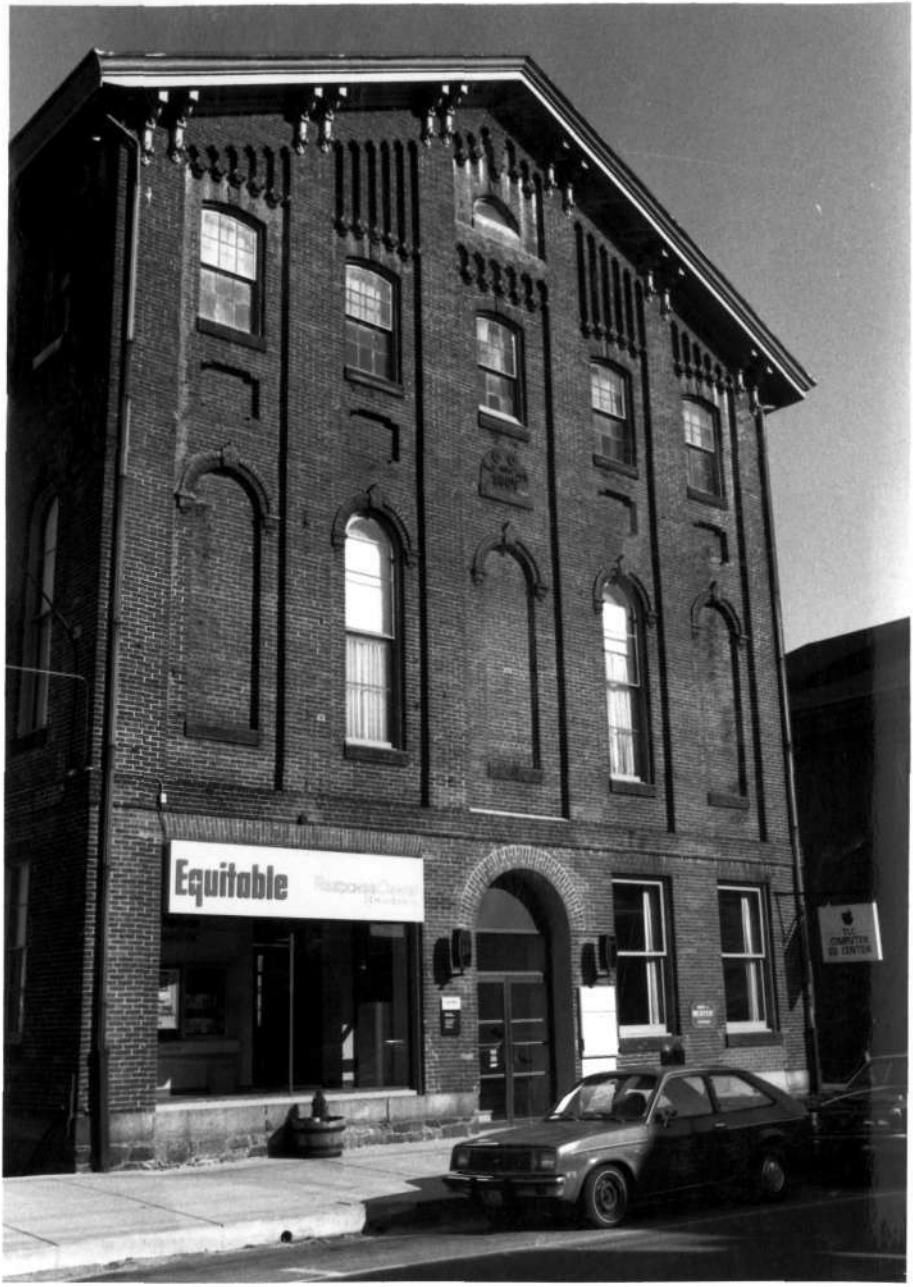
Equitable

CE-262
Clayton Building
North Street, Elkton
Geoffrey Henry 3/85

Clayton Bldg.