

F-1-64

## Herman Gosnell House

### **Architectural Survey File**

This is the architectural survey file for this MIHP record. The survey file is organized reverse-chronological (that is, with the latest material on top). It contains all MIHP inventory forms, National Register nomination forms, determinations of eligibility (DOE) forms, and accompanying documentation such as photographs and maps.

Users should be aware that additional undigitized material about this property may be found in on-site architectural reports, copies of HABS/HAER or other documentation, drawings, and the “vertical files” at the MHT Library in Crownsville. The vertical files may include newspaper clippings, field notes, draft versions of forms and architectural reports, photographs, maps, and drawings. Researchers who need a thorough understanding of this property should plan to visit the MHT Library as part of their research project; look at the MHT web site ([mht.maryland.gov](http://mht.maryland.gov)) for details about how to make an appointment.

All material is property of the Maryland Historical Trust.

***Last Updated: 11-21-2003***

F-1-64  
Herman Gosnell House  
Buckeystown  
Private

C. 1860

The Herman Gosnell House was probably built circa 1860 by Amos Keller, who purchased the forty-seven perches of land upon which the house sits in 1860 for \$88.12 from David Jones.

The 1858 Bond Map of the town indicates a building occupied by A. L. Welling in its approximate location although, whether it is the same structure is unknown. The 1873 Titus Atlas indicated a house occupied by Mrs. Welling with a paint shop in the rear located in the vicinity.

In 1904, the Adams family purchased the house and owned it until 1944. These occupants were probably responsible for adding on the Victorian porch and other trim.

---

INVENTORY FORM FOR STATE HISTORIC SITES SURVEY

**1 NAME**

HISTORIC Herman Gosnell House

AND/OR COMMON

**2 LOCATION**

STREET & NUMBER

East Side Route 85

CITY, TOWN

Buckeystown

— VICINITY OF

CONGRESSIONAL DISTRICT

E.D. 1

STATE

Maryland

COUNTY

Frederick

**3 CLASSIFICATION**

**CATEGORY**

—DISTRICT

☒ BUILDING(S)

—STRUCTURE

—SITE

—OBJECT

**OWNERSHIP**

—PUBLIC

☒ PRIVATE

—BOTH

**PUBLIC ACQUISITION**

—IN PROCESS

—BEING CONSIDERED

**STATUS**

☒ OCCUPIED

—UNOCCUPIED

—WORK IN PROGRESS

**ACCESSIBLE**

—YES: RESTRICTED

—YES: UNRESTRICTED

☒ NO

**PRESENT USE**

—AGRICULTURE

—COMMERCIAL

—EDUCATIONAL

—ENTERTAINMENT

—GOVERNMENT

—INDUSTRIAL

—MILITARY

—MUSEUM

—PARK

☒ PRIVATE RESIDENCE

—RELIGIOUS

—SCIENTIFIC

—TRANSPORTATION

—OTHER

**4 OWNER OF PROPERTY**

NAME Herman Gosnell

Telephone #:

STREET & NUMBER

P.O. Box 153

CITY, TOWN

Buckeystown

— VICINITY OF

STATE, zip code

Maryland 21717

**5 LOCATION OF LEGAL DESCRIPTION**

COURTHOUSE,  
REGISTRY OF DEEDS, ETC.

Frederick County Courthouse

Liber #: 749

Folio #: 675

STREET & NUMBER

North Court Street

CITY, TOWN

Frederick

STATE

Maryland 21701

**6 REPRESENTATION IN EXISTING SURVEYS**

TITLE

DATE

—FEDERAL —STATE —COUNTY —LOCAL

DEPOSITORY FOR  
SURVEY RECORDS

CITY, TOWN

STATE

**7 DESCRIPTION**

F-1-64

**CONDITION**

☐ EXCELLENT  
☒ GOOD  
☐ FAIR

☐ DETERIORATED  
☐ RUINS  
☐ UNEXPOSED

**CHECK ONE**

☐ UNALTERED  
☒ ALTERED

**CHECK ONE**

☒ ORIGINAL SITE  
☐ MOVED      DATE \_\_\_\_\_

---

**DESCRIBE THE PRESENT AND ORIGINAL (IF KNOWN) PHYSICAL APPEARANCE**

The Herman Gosnell House is a small L-shaped two story frame residence which faces west from the east side of Route 85 in Buckeystown.

The principal facade is four bays wide. The main entrance, a replaced paneled and single pane door is located in the third bay. Occupying the remaining bays on the first level and three bays on the second level are 2/2 windows with flanking louvered shutters.

Aluminum awnings shelter the first and third bay on the second level.

A replaced porch with iron trim extends across the building on the first level.

The building which was originally covered with novelty siding has been sheathed in asphalt siding. A two story original frame additions extends to the rear of the building accommodating an open porch on the second level facing south which has been enclosed on the first level. A one story shed roof addition abuts against this addition.

The house which is constructed on a low random stone foundation is covered by a patterned slate flank gable roof with boxed cornice and return.

Two single corbeled brick chimneys rise from the north and south gable ends of the building.

---

CONTINUE ON SEPARATE SHEET IF NECESSARY

# 8 SIGNIFICANCE

F-1-64

PERIOD	AREAS OF SIGNIFICANCE -- CHECK AND JUSTIFY BELOW			
<input type="checkbox"/> PREHISTORIC	<input type="checkbox"/> ARCHEOLOGY-PREHISTORIC	<input type="checkbox"/> COMMUNITY PLANNING	<input type="checkbox"/> LANDSCAPE ARCHITECTURE	<input type="checkbox"/> RELIGION
<input type="checkbox"/> 1400-1499	<input type="checkbox"/> ARCHEOLOGY-HISTORIC	<input type="checkbox"/> CONSERVATION	<input type="checkbox"/> LAW	<input type="checkbox"/> SCIENCE
<input type="checkbox"/> 1500-1599	<input type="checkbox"/> AGRICULTURE	<input type="checkbox"/> ECONOMICS	<input type="checkbox"/> LITERATURE	<input type="checkbox"/> SCULPTURE
<input type="checkbox"/> 1600-1699	<input checked="" type="checkbox"/> ARCHITECTURE	<input type="checkbox"/> EDUCATION	<input type="checkbox"/> MILITARY	<input type="checkbox"/> SOCIAL/HUMANITARIAN
<input type="checkbox"/> 1700-1799	<input type="checkbox"/> ART	<input type="checkbox"/> ENGINEERING	<input type="checkbox"/> MUSIC	<input type="checkbox"/> THEATER
<input checked="" type="checkbox"/> 1800-1899	<input type="checkbox"/> COMMERCE	<input type="checkbox"/> EXPLORATION/SETTLEMENT	<input type="checkbox"/> PHILOSOPHY	<input type="checkbox"/> TRANSPORTATION
<input type="checkbox"/> 1900-	<input type="checkbox"/> COMMUNICATIONS	<input type="checkbox"/> INDUSTRY	<input type="checkbox"/> POLITICS/GOVERNMENT	<input type="checkbox"/> OTHER (SPECIFY)
		<input type="checkbox"/> INVENTION		

SPECIFIC DATES

BUILDER/ARCHITECT

## STATEMENT OF SIGNIFICANCE

The Herman Gosnell House was probably built c. 1860 by Amos Keller, who purchased the forty-seven perches of land upon which the house sits in 1860 for \$88.12 from David Jones.<sup>1</sup>

The 1858 Bond Map of the town indicates a building occupied by A L. Welling in its approximate location although, whether it is the same structure is unknown. The 1873 Titus Atlas indicates a house occupied by Mrs. Welling with a paint shop in the rear located in the vicinity.

The Weller Family owned the property until 1876 when it was sold to Jacob Baer.<sup>2</sup> At his death the property was sold to John Keyser.<sup>3</sup> One year later, Keyser sold the property to Alice Trundle.<sup>4</sup>

In 1904, the Adams Family purchased the house and owned it until 1944.<sup>5</sup> These occupants were probably responsible for adding on the Victorian porch and other trim.

<sup>1</sup>Frederick County Land Records, Liber BGF 6; Folio 304.

<sup>2</sup>Ibid., Liber TG 6; Folio 271.

<sup>3</sup>Will of Jacob F. Baer, April 16, 1883.

<sup>4</sup>Frederick County Land Records, Liber AF 7; Folio 707.

<sup>5</sup>Ibid., Liber STH 269; Folio 83.

CONTINUE ON SEPARATE SHEET IF NECESSARY

**9 MAJOR BIBLIOGRAPHICAL REFERENCES**

CONTINUE ON SEPARATE SHEET IF NECESSARY

**10 GEOGRAPHICAL DATA**

ACREAGE OF NOMINATED PROPERTY \_\_\_\_\_

VERBAL BOUNDARY DESCRIPTION

LIST ALL STATES AND COUNTIES FOR PROPERTIES OVERLAPPING STATE OR COUNTY BOUNDARIES

STATE

COUNTY

STATE

COUNTY

**11 FORM PREPARED BY**

NAME / TITLE

clh

Cherilyn Widell, Sites Analyst

ORGANIZATION

DATE

Frederick County Office of Historic Preservation3/8/79

STREET &amp; NUMBER

TELEPHONE

12 East Church St., Winchester Hall694-1063

CITY OR TOWN

STATE

FrederickMaryland

The Maryland Historic Sites Inventory was officially created by an Act of the Maryland Legislature, to be found in the Annotated Code of Maryland, Article 41, Section 181 KA, 1974 Supplement.

The Survey and Inventory are being prepared for information and record purposes only and do not constitute any infringement of individual property rights.

RETURN TO: Maryland Historical Trust  
The Shaw House, 21 State Circle  
Annapolis, Maryland 21401  
(301) 267-1438

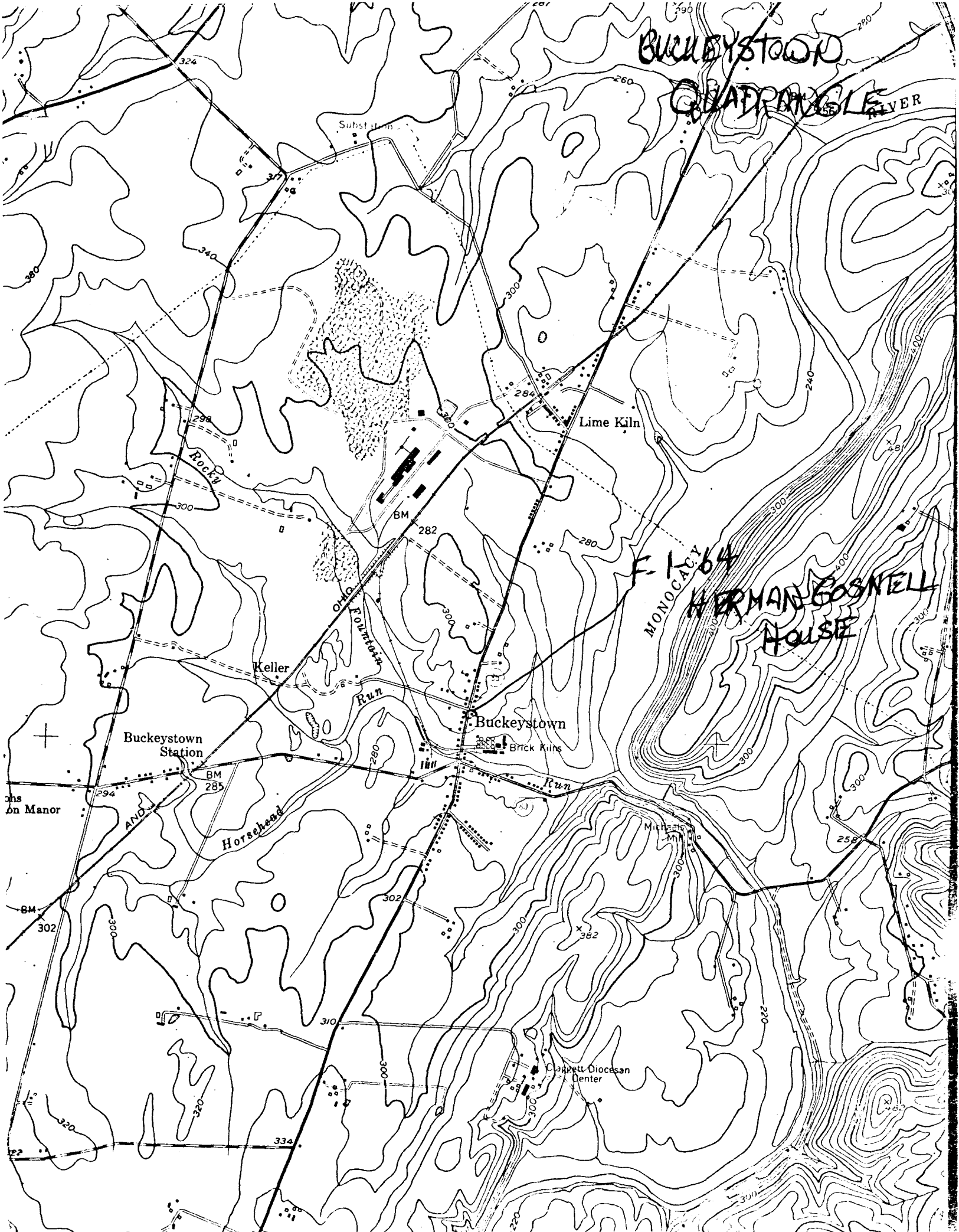





F-1-64 Herman Cowell  
HBE

F/S Rte 85

BUCKEYSTOWN

CEW 6/79

NORTHWEST ELEVATION



F-1-64 Hemar GOSNELL  
HSE

12/3 Rte 85

BUCKEYSTOWN

CEW 6/79

~~NORTHEAST~~ ELEVATION  
SOUTHWEST