

F-5-37

Henry Poole House

Architectural Survey File

This is the architectural survey file for this MIHP record. The survey file is organized reverse-chronological (that is, with the latest material on top). It contains all MIHP inventory forms, National Register nomination forms, determinations of eligibility (DOE) forms, and accompanying documentation such as photographs and maps.

Users should be aware that additional undigitized material about this property may be found in on-site architectural reports, copies of HABS/HAER or other documentation, drawings, and the “vertical files” at the MHT Library in Crownsville. The vertical files may include newspaper clippings, field notes, draft versions of forms and architectural reports, photographs, maps, and drawings. Researchers who need a thorough understanding of this property should plan to visit the MHT Library as part of their research project; look at the MHT web site (mht.maryland.gov) for details about how to make an appointment.

All material is property of the Maryland Historical Trust.

Last Updated: 11-21-2003

F-5-37

Henry Poole House
Linganore
Private

C. 1806

The Henry Poole House is a two and one-half story stuccoed stone residence built in two parts, seven bays wide and two bays deep. The norther three bays of the building is the oldest part of the building and has a full basement, which housed the early kitchen facilities for the residence. The south part, which is three bays wide and covered with orange clay stucco, exhibits a very decorative cornice with unusual diamond patterned dentil and small brackets.

Large stone quoins are located in the corners of the entire structure. A large bake oven is located on the north side of the building in a brick and shed addition.

The interior of the structure is neatly finished with deep paneled windows, built-in cupboards on either side of the mantelpiece and chair railing. The entire structure has been stabilized and is in poor condition at the present time.

Also located on the premises is a small stone meathouse, early log barn which has been covered with tin, carriage house, end log structure with full basement believed to have been used as slave quarters.

The land upon which the house stands was purchased from William Cumming by Henry Poole, Sr. in 1806. At his death he willed this land to his son, Henry, who willed "the north division of my lands whereon I now live with all houses, buildings, orchards, fences, etc., to my sons, Daniel, Bushrod and Thornton Poole." The house remained in the Poole family until 1927.

INVENTORY FORM FOR STATE HISTORIC SITES SURVEY

1 NAME

HISTORIC

Henry Poole House

AND/OR COMMON

2 LOCATION

STREET & NUMBER

S/S Glisan's Mill Road

E D

CITY, TOWN

Linganore

— VICINITY OF

CONGRESSIONAL DISTRICT

Map 70 Parcel 22

STATE

Maryland

COUNTY

Frederick

3 CLASSIFICATION

CATEGORY	OWNERSHIP	STATUS	PRESENT USE
<input type="checkbox"/> DISTRICT	<input type="checkbox"/> PUBLIC	<input type="checkbox"/> OCCUPIED	<input type="checkbox"/> AGRICULTURE <input type="checkbox"/> MUSEUM
<input checked="" type="checkbox"/> BUILDING(S)	<input checked="" type="checkbox"/> PRIVATE	<input checked="" type="checkbox"/> UNOCCUPIED	<input type="checkbox"/> COMMERCIAL <input type="checkbox"/> PARK
<input type="checkbox"/> STRUCTURE	<input type="checkbox"/> BOTH	<input type="checkbox"/> WORK IN PROGRESS	<input type="checkbox"/> EDUCATIONAL <input checked="" type="checkbox"/> PRIVATE RESIDENCE
<input type="checkbox"/> SITE	<input type="checkbox"/> PUBLIC ACQUISITION	<input type="checkbox"/> ACCESSIBLE	<input type="checkbox"/> ENTERTAINMENT <input type="checkbox"/> RELIGIOUS
<input type="checkbox"/> OBJECT	<input type="checkbox"/> IN PROCESS	<input type="checkbox"/> YES: RESTRICTED	<input type="checkbox"/> GOVERNMENT <input type="checkbox"/> SCIENTIFIC
	<input type="checkbox"/> BEING CONSIDERED	<input type="checkbox"/> YES: UNRESTRICTED	<input type="checkbox"/> INDUSTRIAL <input type="checkbox"/> TRANSPORTATION
		<input checked="" type="checkbox"/> NO	<input type="checkbox"/> MILITARY <input type="checkbox"/> OTHER

4 OWNER OF PROPERTY

NAME

Francis E. Heise

Telephone #:

STREET & NUMBER

Route 4, Box 344A

CITY, TOWN

Mount Airy

— VICINITY OF

STATE, zip code

Md. 21771

5 LOCATION OF LEGAL DESCRIPTION

COURTHOUSE,
REGISTRY OF DEEDS, ETC.

Frederick County Court House

Liber #:

Folio #:

STREET & NUMBER

Court Street

CITY, TOWN

Frederick

STATE

Maryland

6 REPRESENTATION IN EXISTING SURVEYS

TITLE

DATE

—FEDERAL —STATE —COUNTY —LOCAL

DEPOSITORY FOR
SURVEY RECORDS

CITY, TOWN

STATE

7 DESCRIPTION

CONDITION		CHECK ONE	CHECK ONE
<input type="checkbox"/> EXCELLENT	<input type="checkbox"/> DETERIORATED	<input type="checkbox"/> UNALTERED	<input checked="" type="checkbox"/> ORIGINAL SITE
<input type="checkbox"/> GOOD	<input type="checkbox"/> RUINS	<input checked="" type="checkbox"/> ALTERED	<input type="checkbox"/> MOVED DATE _____
<input checked="" type="checkbox"/> FAIR	<input type="checkbox"/> UNEXPOSED		

DESCRIBE THE PRESENT AND ORIGINAL (IF KNOWN) PHYSICAL APPEARANCE

The Henry Poole House is a two story residence which faces east from the south side of Glisans Mill Road. The structure is banked on a hill over looking the old settlement of Langanore. It is a two gable roofed structure with three brick chimneys located flush with the north and south ends and directly in the center of the building.

The structure is seven bays in length and two bays in width; entrances are located in the third and sixth bay, each is a panelled door with three light transom. Located in the remaining bays are double hung 6/6 windows which have been replaced with one or two stone lintels and quarried stone window sills. Located on the north side in a brick and stone shed addition is a large bake oven. The north section of the building which is three bays in length is the oldest section of the structure dated to probably the very early part of the 19th century. The south part of the structure also dates to the early 19th century. The north section of the roof is finished by a plain boxed cornice. The southern part of the roof is finished by a very decorative cornice which is unfortunately in poor condition; but has an unusual diamond patterned dentil and small brackets on the cornice. A wood porch, three bays wide, was located on the eastern side of the north section of the house. A small entrance porch was also located to the rear of the north section. A two story porch was once located covering the second and third bays on the south section of the building. A pedimented entrance way and porch was once located on the west side of the south section of the building. None of these porches remain intact. The south section of the building is covered with orange clay stucco. Large stone quoins are located in the corners of the entire structure. The kitchen equipped with a large stone fireplace is located in the basement of the north section of the house.

The entire interior of the structure on the first level is neatly finished with deep panelled windows, built-in cupboards on either side of the mantle piece and chair-railing. Unfortunately, the entire structure is in poor condition although it is being maintained from further deterioration by the current owners. Also located on the premises is a small stone meat house located on the west side of the main residence, early log barn which has been covered with tin and framing, and carriage shed on the east side of the residence banked against a hill is a log structure with a full basement believed to be slave quarters which has been finished inside with plastering and is now used for storage.

CONTINUE ON SEPARATE SHEET IF NECESSARY

8 SIGNIFICANCE

PERIOD	AREAS OF SIGNIFICANCE -- CHECK AND JUSTIFY BELOW			
<input type="checkbox"/> PREHISTORIC	<input type="checkbox"/> ARCHEOLOGY-PREHISTORIC	<input type="checkbox"/> COMMUNITY PLANNING	<input type="checkbox"/> LANDSCAPE ARCHITECTURE	<input type="checkbox"/> RELIGION
<input type="checkbox"/> 1400-1499	<input type="checkbox"/> ARCHEOLOGY-HISTORIC	<input type="checkbox"/> CONSERVATION	<input type="checkbox"/> LAW	<input type="checkbox"/> SCIENCE
<input type="checkbox"/> 1500-1599	<input type="checkbox"/> AGRICULTURE	<input type="checkbox"/> ECONOMICS	<input type="checkbox"/> LITERATURE	<input type="checkbox"/> SCULPTURE
<input type="checkbox"/> 1600-1699	<input checked="" type="checkbox"/> ARCHITECTURE	<input type="checkbox"/> EDUCATION	<input type="checkbox"/> MILITARY	<input type="checkbox"/> SOCIAL/HUMANITARIAN
<input type="checkbox"/> 1700-1799	<input type="checkbox"/> ART	<input type="checkbox"/> ENGINEERING	<input type="checkbox"/> MUSIC	<input type="checkbox"/> THEATER
<input type="checkbox"/> 1800-1899	<input type="checkbox"/> COMMERCE	<input type="checkbox"/> EXPLORATION/SETTLEMENT	<input type="checkbox"/> PHILOSOPHY	<input type="checkbox"/> TRANSPORTATION
<input type="checkbox"/> 1900-	<input type="checkbox"/> COMMUNICATIONS	<input type="checkbox"/> INDUSTRY	<input type="checkbox"/> POLITICS/GOVERNMENT	<input type="checkbox"/> OTHER (SPECIFY)
		<input type="checkbox"/> INVENTION		

SPECIFIC DATES

BUILDER/ARCHITECT

STATEMENT OF SIGNIFICANCE

The Henry Poole House is significant to the New Market area of Frederick County as a stone residence which was the home of the prominent Poole family for two hundred years.

Initially the land was purchased from William Cumming by Henry Poole, Sr., around 1806. At his death in 1815 he willed this land to his son Henry Poole, Jr., who died soon after this in 1822 willing "the north division of my lands whereon I now live with all houses, buildings, orchards, fences, etc. to my sons Daniel, Bushrod and Thornton Poole."² The land remained in the Poole family until 1927 when it was sold by Harriet Poole.

1 History of Frederick County T.J.C. William p.1073

9 MAJOR BIBLIOGRAPHICAL REFERENCES

CONTINUE ON SEPARATE SHEET IF NECESSARY

10 GEOGRAPHICAL DATA

ACREAGE OF NOMINATED PROPERTY _____

VERBAL BOUNDARY DESCRIPTION

LIST ALL STATES AND COUNTIES FOR PROPERTIES OVERLAPPING STATE OR COUNTY BOUNDARIES

STATE COUNTY

STATE COUNTY

11 FORM PREPARED BY

NAME / TITLE

Cherilyn Widell

ORGANIZATION

Frederick County Historic Preservation -

DATE

2-9-78

STREET & NUMBER

Winchester Hall, 12 East Church Street

TELEPHONE

663-8300

CITY OR TOWN

Frederick

STATE

Maryland

The Maryland Historic Sites Inventory was officially created by an Act of the Maryland Legislature, to be found in the Annotated Code of Maryland, Article 41, Section 181 KA, 1974 Supplement.

The Survey and Inventory are being prepared for information and record purposes only and do not constitute any infringement of individual property rights.

RETURN TO: Maryland Historical Trust
 The Shaw House, 21 State Circle
 Annapolis, Maryland 21401
 (301) 267-1438

LIBERTY TOWN
QUADRANGLE

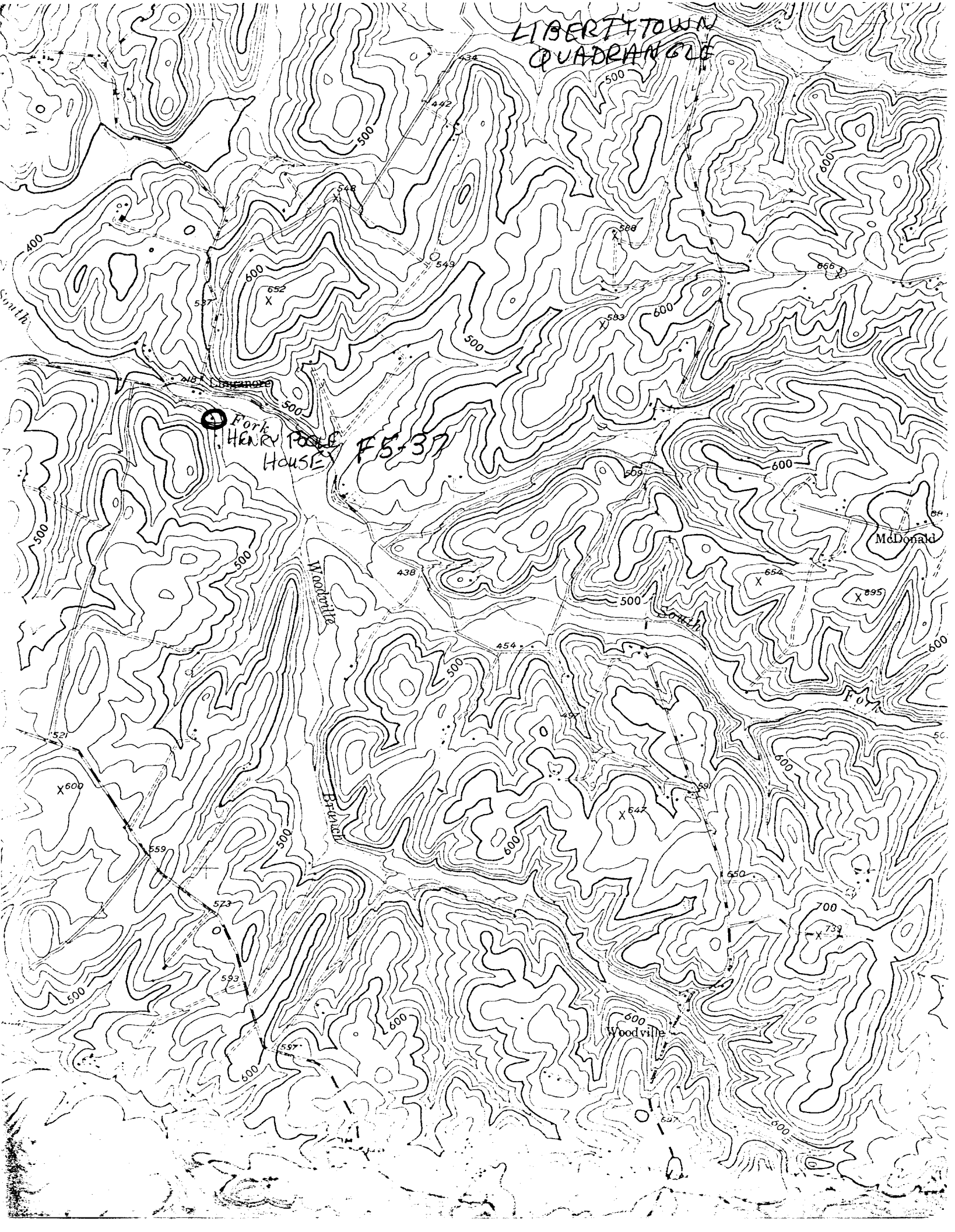

Fork Henry House

F5-37

McDonald

Woodville



HENRY DOOLE SLAVE QUARTERS

3/3 GLISSANS MILL RD NR LINGANORE

SOUTH AND EAST ELEVATIONS

P-5-37

CEW 10/77



HENRY POOLE HOUSE
3/3 GLISSANS Mill Rd ~~NW~~ Linganore
FREDERICK COUNTY, MD
WEST AND SOUTH ELEVATIONS

F-5-37

CREW 10/77