

G-I-B-037

Sampson Rock Road Houses

Architectural Survey File

This is the architectural survey file for this MIHP record. The survey file is organized reverse-chronological (that is, with the latest material on top). It contains all MIHP inventory forms, National Register nomination forms, determinations of eligibility (DOE) forms, and accompanying documentation such as photographs and maps.

Users should be aware that additional undigitized material about this property may be found in on-site architectural reports, copies of HABS/HAER or other documentation, drawings, and the “vertical files” at the MHT Library in Crownsville. The vertical files may include newspaper clippings, field notes, draft versions of forms and architectural reports, photographs, maps, and drawings. Researchers who need a thorough understanding of this property should plan to visit the MHT Library as part of their research project; look at the MHT web site (mht.maryland.gov) for details about how to make an appointment.

All material is property of the Maryland Historical Trust.

Last Updated: 12-01-2003

G-I-B-037

Sampson Rock Road Houses
Finzel
Private

1900s

The Sampson Rock Road houses are frame houses situated at the foot of Big Savage Mountain. The first house is a two story two bay by one bay structure with a gable roof. It is covered with hexagonal-shaped asphalt shingles. The second, almost identical house sits east of this one.

INVENTORY FORM FOR STATE HISTORIC SITES SURVEY

M

1201655704

1 NAME

HISTORIC

AND/OR COMMON

Sampson Rock Road Houses

2 LOCATION

STREET & NUMBER

Sampson Rock Rd., approximately 2½ miles NE of intersection with Rt. 546

CITY, TOWN

Finzel

CONGRESSIONAL DISTRICT

6th.

☒ VICINITY OF

STATE

Maryland

COUNTY

Garrett County

3 CLASSIFICATION

CATEGORY

☐ DISTRICT☒ BUILDING(S)☐ STRUCTURE☐ SITE☐ OBJECT

OWNERSHIP

☐ PUBLIC☒ PRIVATE☐ BOTH

PUBLIC ACQUISITION

☐ IN PROCESS☐ BEING CONSIDERED

STATUS

☐ OCCUPIED☒ UNOCCUPIED☐ WORK IN PROGRESS

ACCESSIBLE

☐ YES: RESTRICTED☐ YES: UNRESTRICTED☒ NO

PRESENT USE

☐ AGRICULTURE☐ COMMERCIAL☐ EDUCATIONAL☐ ENTERTAINMENT☐ GOVERNMENT☐ INDUSTRIAL☐ MILITARY☐ MUSEUM☐ PARK☒ PRIVATE RESIDENCE☐ RELIGIOUS☐ SCIENTIFIC☐ TRANSPORTATION☒ OTHER: Vacant**4 OWNER OF PROPERTY**

NAME

Telephone #:

STREET & NUMBER

CITY, TOWN

☐ VICINITY OF

STATE, zip code

5 LOCATION OF LEGAL DESCRIPTIONCOURTHOUSE,
REGISTRY OF DEEDS, ETC.

Garrett County Courthouse

Liber #:

Folio #:

STREET & NUMBER

Third and Alder Streets

CITY, TOWN

Oakland

STATE

Maryland 21550

6 REPRESENTATION IN EXISTING SURVEYS

TITLE

None

DATE

☐ FEDERAL ☐ STATE ☐ COUNTY ☐ LOCALDEPOSITORY FOR
SURVEY RECORDS

CITY, TOWN

STATE

7 DESCRIPTION

G-1-B-037

CONDITION		CHECK ONE	CHECK ONE
<input type="checkbox"/> EXCELLENT	<input type="checkbox"/> DETERIORATED	<input checked="" type="checkbox"/> UNALTERED	<input type="checkbox"/> ORIGINAL SITE
<input type="checkbox"/> GOOD	<input type="checkbox"/> RUINS	<input type="checkbox"/> ALTERED	<input type="checkbox"/> MOVED DATE _____
<input checked="" type="checkbox"/> FAIR	<input type="checkbox"/> UNEXPOSED		

DESCRIBE THE PRESENT AND ORIGINAL (IF KNOWN) PHYSICAL APPEARANCE

House: #1

This frame house is situated on a hilly area at the foot of Big Savage Mountain, and faces north. It is a two story, two bay by one bay structure with a gable roof. A 1½ story shed addition abuts the rear south elevation. A porch extends across the facade (presently propped up by two 2" x 4" posts). The entrance is located to the east side of the facade.

Two over two sash windows light the house. A single pane window appears in the east and west elevation of the ½ story in the shed addition. A double, three over one sash window appears on the first story front of the east elevation (and probably on the west elevation as well). The house is covered with hexagonal-shaped asphalt shingles. Asphalt shingles cover the roof.

House: #2

A second, almost identical house sits east of this one.

CONTINUE ON SEPARATE SHEET IF NECESSARY

PERIOD		AREAS OF SIGNIFICANCE -- CHECK AND JUSTIFY BELOW			
<input type="checkbox"/> PREHISTORIC	<input type="checkbox"/> ARCHEOLOGY-PREHISTORIC	<input type="checkbox"/> COMMUNITY PLANNING	<input type="checkbox"/> LANDSCAPE ARCHITECTURE	<input type="checkbox"/> RELIGION	
<input type="checkbox"/> 1400-1499	<input type="checkbox"/> ARCHEOLOGY-HISTORIC	<input type="checkbox"/> CONSERVATION	<input type="checkbox"/> LAW	<input type="checkbox"/> SCIENCE	
<input type="checkbox"/> 1500-1599	<input type="checkbox"/> AGRICULTURE	<input type="checkbox"/> ECONOMICS	<input type="checkbox"/> LITERATURE	<input type="checkbox"/> SCULPTURE	
<input type="checkbox"/> 1600-1699	<input type="checkbox"/> ARCHITECTURE	<input type="checkbox"/> EDUCATION	<input type="checkbox"/> MILITARY	<input type="checkbox"/> SOCIAL/HUMANITARIAN	
<input type="checkbox"/> 1700-1799	<input type="checkbox"/> ART	<input type="checkbox"/> ENGINEERING	<input type="checkbox"/> MUSIC	<input type="checkbox"/> THEATER	
<input type="checkbox"/> 1800-1899	<input type="checkbox"/> COMMERCE	<input type="checkbox"/> EXPLORATION/SETTLEMENT	<input type="checkbox"/> PHILOSOPHY	<input type="checkbox"/> TRANSPORTATION	
<input checked="" type="checkbox"/> 1900-	<input type="checkbox"/> COMMUNICATIONS	<input type="checkbox"/> INDUSTRY	<input type="checkbox"/> POLITICS/GOVERNMENT	<input type="checkbox"/> OTHER (SPECIFY)	
		<input type="checkbox"/> INVENTION			

SPECIFIC DATES

BUILDER/ARCHITECT

STATEMENT OF SIGNIFICANCE

These houses are examples of common western Maryland type dwellings. Houses of this general configuration, a rectangular main block, were constructed in Garrett County from the late nineteenth through the early twentieth centuries.

CONTINUE ON SEPARATE SHEET IF NECESSARY

9 MAJOR BIBLIOGRAPHICAL REFERENCES

CONTINUE ON SEPARATE SHEET IF NECESSARY

10 GEOGRAPHICAL DATA

ACREAGE OF NOMINATED PROPERTY _____

VERBAL BOUNDARY DESCRIPTION

LIST ALL STATES AND COUNTIES FOR PROPERTIES OVERLAPPING STATE OR COUNTY BOUNDARIES

STATE

COUNTY

STATE

COUNTY

11 FORM PREPARED BY

NAME / TITLE

Donna Ware, Historian

ORGANIZATION

Maryland Historical Trust/Bureau of Mines

DATE

May 1982

STREET & NUMBER

Shaw House, 21 State Circle

TELEPHONE

301-269-2438

CITY OR TOWN

Annapolis

STATE

Maryland 21401

The Maryland Historic Sites Inventory was officially created by an Act of the Maryland Legislature, to be found in the Annotated Code of Maryland, Article 41, Section 181 KA, 1974 Supplement.

The Survey and Inventory are being prepared for information and record purposes only and do not constitute any infringement of individual property rights.

RETURN TO: Maryland Historical Trust
The Shaw House, 21 State Circle
Annapolis, Maryland 21401
(301) 267-1438

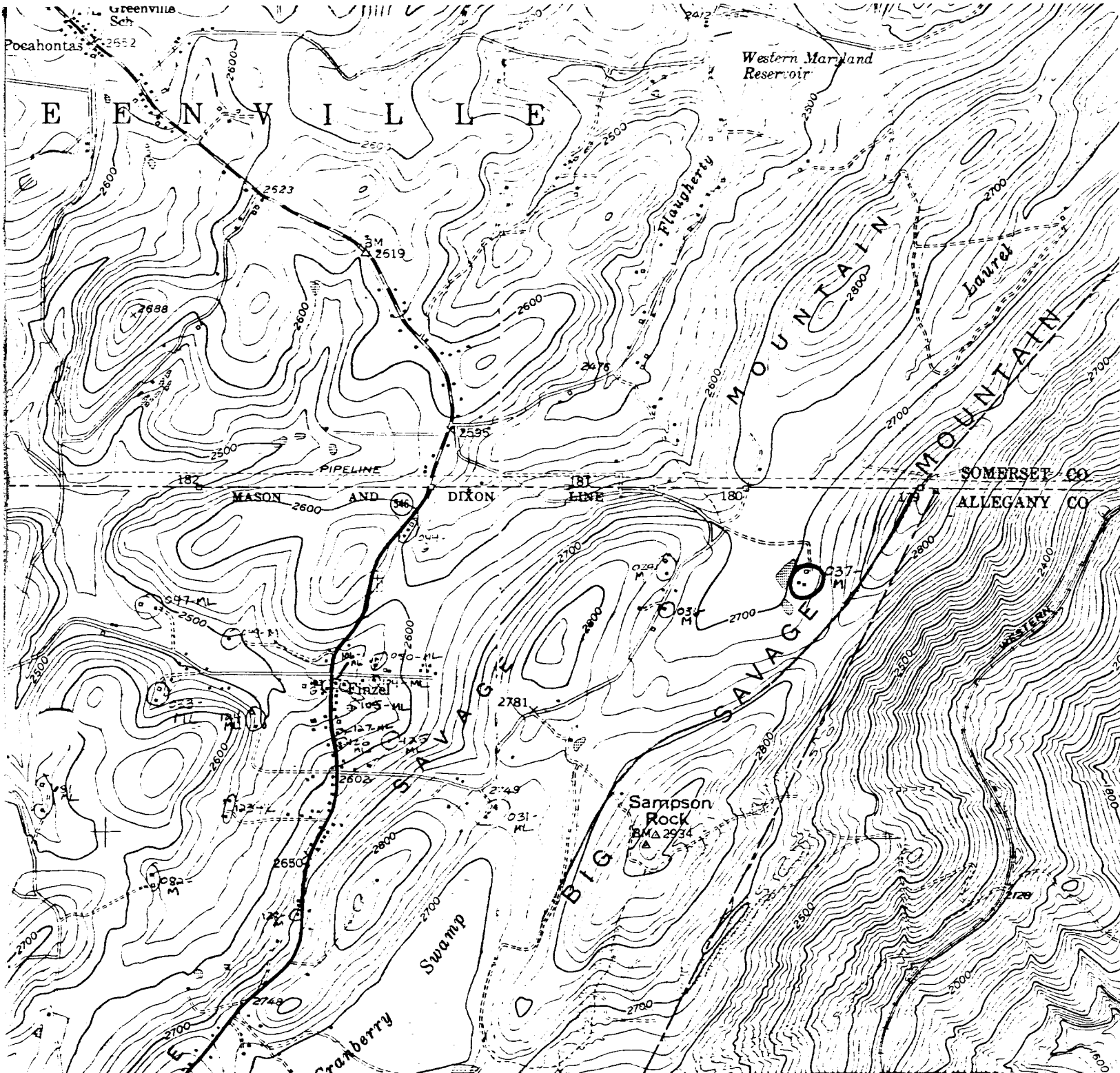

Frostburg; MD:PA
 USGS 7.5 Minute Series
 Scale 1:24,000
 1949; photorevised 1974

G-I-B-037
 Sampson Rock Road Houses
 approx. 2½ miles NE of
 intersection with Rt. 546.



G-I-B-037

Sampson Rock Road Houses

Garrett Co., MD

C. Lyons 10-9-80

looking South



G-I-B-037

Sampson Rock Road Houses

Garrett Co., MD

C. Lyons 10-9-80

House #1, looking south