G-II-A-142

Robert E. Lowdermilk House
Locust Grove
Private circa 1900

The Robert E. Lowdermilk house is a two story, three bay by one bay frame house that was probably constructed circa 1900. It has been so altered that it lacks architectural significance.

MARYLAND HISTORICAL TRUST

G-II-A-142
MAGI #1204395704
M

INVENTORY FORM FOR STATE HISTORIC SITES SURVEY

1 NAME

HISTORIC

AND/OR COMMON
Robert E. Lowdermilk House

2 LOCATION

STREET & NUMBER
Sand Spring Rd.

CITY, TOWN
Locust Grove

___ VICINITY OF

CONGRESSIONAL DISTRICT
6th

STATE
Maryland

COUNTY
Garrett County

3 CLASSIFICATION

CATEGORY	OWNERSHIP	STATUS	PRESENT USE	
__DISTRICT	__PUBLIC	X OCCUPIED	X AGRICULTURE	__MUSEUM
X BUILDING(S)	X PRIVATE	__UNOCCUPIED	__COMMERCIAL	__PARK
__STRUCTURE	__BOTH	__WORK IN PROGRESS	__EDUCATIONAL	X PRIVATE RESIDENCE
__SITE	**PUBLIC ACQUISITION**	**ACCESSIBLE**	__ENTERTAINMENT	__RELIGIOUS
__OBJECT	__IN PROCESS	__YES: RESTRICTED	__GOVERNMENT	__SCIENTIFIC
	__BEING CONSIDERED	__YES: UNRESTRICTED	__INDUSTRIAL	__TRANSPORTATION
		X NO	__MILITARY	__OTHER:

4 OWNER OF PROPERTY

NAME
Robert E. Lowdermilk

Telephone #:

STREET & NUMBER
Sand Spring Rd.

CITY, TOWN
Locust Grove

___ VICINITY OF

STATE, zip code
Maryland

5 LOCATION OF LEGAL DESCRIPTION

Liber #:
Folio #:

COURTHOUSE, REGISTRY OF DEEDS, ETC.
Garrett County Courthouse

STREET & NUMBER
Third and Alder Streets

CITY, TOWN
Oakland

STATE
Maryland 21550

6 REPRESENTATION IN EXISTING SURVEYS

TITLE
None

DATE

__FEDERAL __STATE __COUNTY __LOCAL

DEPOSITORY FOR SURVEY RECORDS

CITY, TOWN

STATE

7 DESCRIPTION

G-I-A-42

CONDITION		CHECK ONE	CHECK ONE
__EXCELLENT	__DETERIORATED	__UNALTERED	X ORIGINAL SITE
X GOOD	__RUINS	X ALTERED	__MOVED DATE_____
__FAIR	__UNEXPOSED		

DESCRIBE THE PRESENT AND ORIGINAL (IF KNOWN) PHYSICAL APPEARANCE

This two story, three bay by one bay frame house was probably constructed circa 1900. It has been so altered that it lacks architectural significance. A better example is G-II-A-137 A vertical plank outbuilding stands north of the house.

CONTINUE ON SEPARATE SHEET IF NECESSARY

8 SIGNIFICANCE

G-II-A-142

PERIOD	AREAS OF SIGNIFICANCE -- CHECK AND JUSTIFY BELOW			
__PREHISTORIC	__ARCHEOLOGY-PREHISTORIC	__COMMUNITY PLANNING	__LANDSCAPE ARCHITECTURE	__RELIGION
__1400-1499	__ARCHEOLOGY-HISTORIC	__CONSERVATION	__LAW	__SCIENCE
__1500-1599	__AGRICULTURE	__ECONOMICS	__LITERATURE	__SCULPTURE
__1600-1699	__ARCHITECTURE	__EDUCATION	__MILITARY	__SOCIAL/HUMANITARIAN
__1700-1799	__ART	__ENGINEERING	__MUSIC	__THEATER
__1800-1899	__COMMERCE	__EXPLORATION/SETTLEMENT	__PHILOSOPHY	__TRANSPORTATION
__1900-	__COMMUNICATIONS	__INDUSTRY	__POLITICS/GOVERNMENT	__OTHER (SPECIFY)
		__INVENTION		

SPECIFIC DATES Circa 1900 BUILDER/ARCHITECT

STATEMENT OF SIGNIFICANCE

This site meets MHT survey criteria regarding date of construction prior to 1931. Further research is needed to determine any historical significance.

CONTINUE ON SEPARATE SHEET IF NECESSARY

G-II-A-142

9 MAJOR BIBLIOGRAPHICAL REFERENCES

CONTINUE ON SEPARATE SHEET IF NECESSARY

10 GEOGRAPHICAL DATA

ACREAGE OF NOMINATED PROPERTY _____

VERBAL BOUNDARY DESCRIPTION

LIST ALL STATES AND COUNTIES FOR PROPERTIES OVERLAPPING STATE OR COUNTY BOUNDARIES

STATE	COUNTY
STATE	COUNTY

11 FORM PREPARED BY

NAME / TITLE: Merry Stinson, Architectural Historian

ORGANIZATION: Maryland Historical Trust/Bureau of Mines

DATE: July 1981

STREET & NUMBER: Shaw House, 21 State Circle

TELEPHONE: (301) 269-2438

CITY OR TOWN: Annapolis,

STATE: Maryland 21401

The Maryland Historic Sites Inventory was officially created by an Act of the Maryland Legislature, to be found in the Annotated Code of Maryland, Article 41, Section 181 KA, 1974 Supplement.

The Survey and Inventory are being prepared for information and record purposes only and do not constitute any infringement of individual property rights.

RETURN TO: Maryland Historical Trust
The Shaw House, 21 State Circle
Annapolis, Maryland 21401
(301) 267-1438

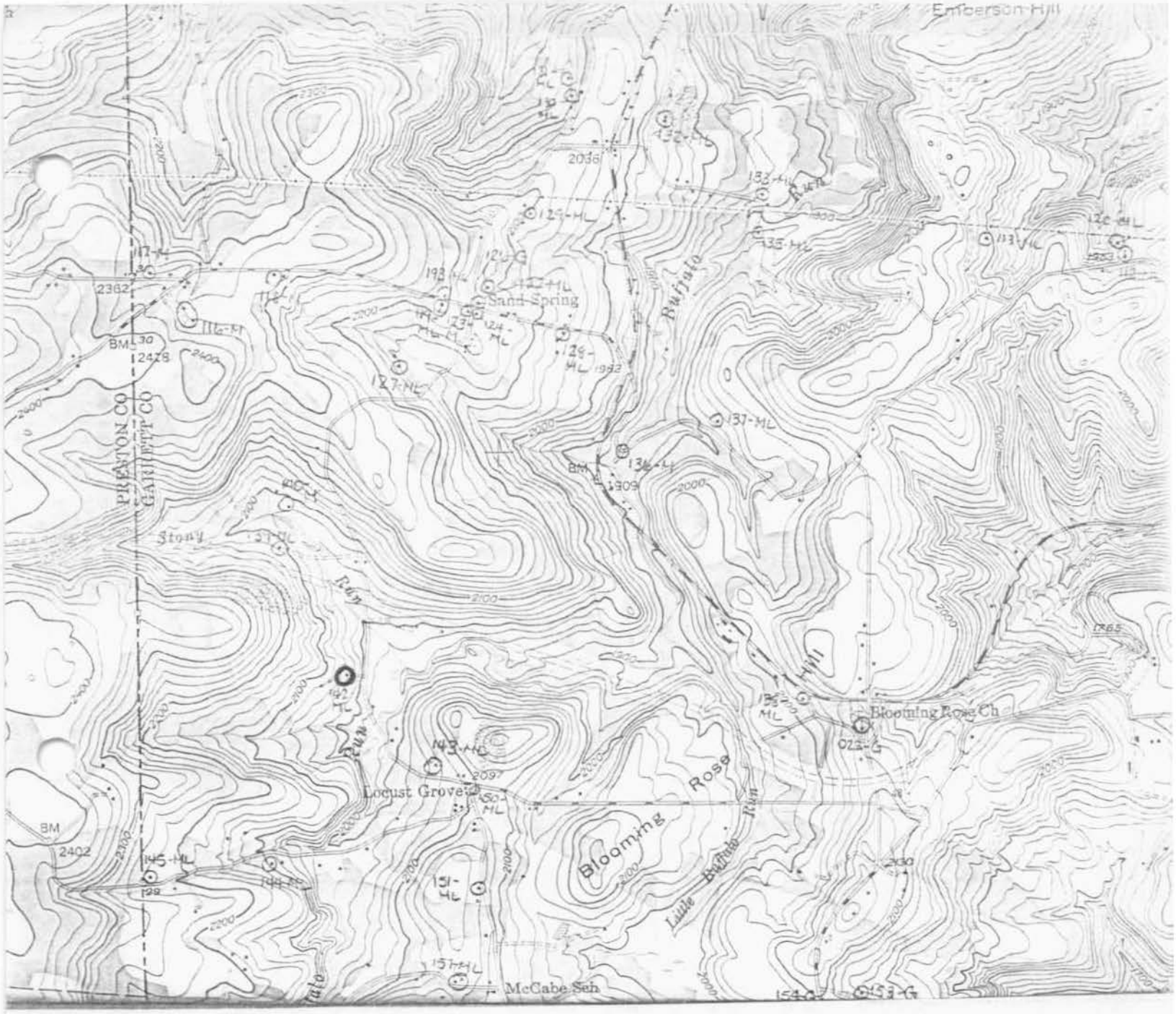

Friendsville, MD-PA
7.5 Minute Series
Scale 1:24,000
1947; photorevised 1974

Site #: G-II-A-142
Robert E. Lowdermilk House
Sand Spring Rd.

G-II-A-142
Robert E. Lowdermilk House
Garrett Co., MD
Ann Burns 10/3/80
W & S elevs.

G-II-A-142
Robert E. Lowdermilk House
Garrett Co., MD
Ann Burns 10/3/80
Shed-W & S elevs.

G-II-A-142
Robert E. Lowdermilk House
Garrett Co., MD
Ann Burns 10/3/80
S elev; Facade - E elev.

G-II-A-142
Robert E. Lowdermilk House
Garrett Co., MD
Ann Burns 10/3/80
N & W elevs.