G-IV-B-150
Bradley Harvey House ca. 1900
Deer Park
Private

The Bradley Harvey House is a one and one-half story, gable-roofed dwelling with a three-bay, center-door facade. The house rests on a poured concrete foundation and is covered by asphalt roll siding.

G-IV-B-150
MAGI NO. 1209275704
ML

MARYLAND HISTORICAL TRUST

INVENTORY FORM FOR STATE HISTORIC SITES SURVEY

1 NAME

HISTORIC

AND/OR COMMON
Bradley Harvey House

2 LOCATION

STREET & NUMBER
Garrett Rd. North side near its intersection with Boiling Springs Road.

CITY, TOWN
Deer Park

X VICINITY OF

CONGRESSIONAL DISTRICT
6th

STATE
Maryland

COUNTY
Garrett County

3 CLASSIFICATION

CATEGORY	OWNERSHIP	STATUS	PRESENT USE	
__DISTRICT	__PUBLIC	X OCCUPIED	__AGRICULTURE	__MUSEUM
X BUILDING(S)	X PRIVATE	__UNOCCUPIED	__COMMERCIAL	__PARK
__STRUCTURE	__BOTH	__WORK IN PROGRESS	__EDUCATIONAL	X PRIVATE RESIDENCE
__SITE	**PUBLIC ACQUISITION**	**ACCESSIBLE**	__ENTERTAINMENT	__RELIGIOUS
__OBJECT	__IN PROCESS	__YES: RESTRICTED	__GOVERNMENT	__SCIENTIFIC
	__BEING CONSIDERED	__YES: UNRESTRICTED	__INDUSTRIAL	__TRANSPORTATION
		X NO	__MILITARY	__OTHER:

4 OWNER OF PROPERTY

NAME
Bradley Harvey

Telephone #:

STREET & NUMBER

CITY, TOWN

STATE, zip code

__ VICINITY OF

5 LOCATION OF LEGAL DESCRIPTION

COURTHOUSE, REGISTRY OF DEEDS, ETC.
Garrett County Courthouse

Liber #: 134
Folio #: 428

STREET & NUMBER
Third and Alder Streets

CITY, TOWN
Oakland

STATE
Maryland 21550

6 REPRESENTATION IN EXISTING SURVEYS

TITLE
None

DATE

__FEDERAL __STATE __COUNTY __LOCAL

DEPOSITORY FOR SURVEY RECORDS

CITY, TOWN

STATE

G-IV-B-50

7 DESCRIPTION

CONDITION		CHECK ONE	CHECK ONE
__EXCELLENT	__DETERIORATED	X UNALTERED	X ORIGINAL SITE
__GOOD	__RUINS	__ALTERED	__MOVED DATE_____
X FAIR	__UNEXPOSED		

DESCRIBE THE PRESENT AND ORIGINAL (IF KNOWN) PHYSICAL APPEARANCE

The Bradley Harvey House is located north of Garrett Road, near its intersection with Boiling Spring Road. The house is located in a valley and is screened from the road by trees. The House is a one and one-half story, gable-roofed dwelling with a three-bay, center-door facade. The facade points east and is covered by a one-story,hipped-roofed porch. A shed-roofed storm porch is attached to the west elevation. The house rests on a poured concrete foundation and is covered by asphalt roll siding. The windows are two over two sash and have plain board surrounds. The facade door is offset to the north. The roof is covered with tar paper.

The house has one interior brick stove chimney at the center of the house.

The facade porch roof is covered with tar paper and is supported by square posts.

The interior arrangement consists of two rooms.

CONTINUE ON SEPARATE SHEET IF NECESSARY

G-IV-B-150

8 SIGNIFICANCE

PERIOD	AREAS OF SIGNIFICANCE -- CHECK AND JUSTIFY BELOW			
__PREHISTORIC	__ARCHEOLOGY-PREHISTORIC	__COMMUNITY PLANNING	__LANDSCAPE ARCHITECTURE	__RELIGION
__1400-1499	__ARCHEOLOGY-HISTORIC	__CONSERVATION	__LAW	__SCIENCE
__1500-1599	__AGRICULTURE	__ECONOMICS	__LITERATURE	__SCULPTURE
__1600-1699	X ARCHITECTURE	__EDUCATION	__MILITARY	__SOCIAL/HUMANITARIAN
__1700-1799	__ART	__ENGINEERING	__MUSIC	__THEATER
__1800-1899	__COMMERCE	__EXPLORATION/SETTLEMENT	__PHILOSOPHY	__TRANSPORTATION
X 1900-	__COMMUNICATIONS	__INDUSTRY	__POLITICS/GOVERNMENT	__OTHER (SPECIFY)
		__INVENTION		

SPECIFIC DATES ca. 1900 BUILDER/ARCHITECT unknown

STATEMENT OF SIGNIFICANCE

This house is an example of a common western Maryland type. Houses of this general configuration, a rectangular main block and three bay facade, were constructed in Garrett County from the late nineteenth through the early twentieth centuries.

CONTINUE ON SEPARATE SHEET IF NECESSARY

G-IV-B-150

9 MAJOR BIBLIOGRAPHICAL REFERENCES

CONTINUE ON SEPARATE SHEET IF NECESSARY

10 GEOGRAPHICAL DATA

ACREAGE OF NOMINATED PROPERTY _____

VERBAL BOUNDARY DESCRIPTION

LIST ALL STATES AND COUNTIES FOR PROPERTIES OVERLAPPING STATE OR COUNTY BOUNDARIES

STATE	COUNTY
STATE	COUNTY

11 FORM PREPARED BY

NAME / TITLE	Ann Burns, Historic Sites Surveyor		
ORGANIZATION	Maryland Historical Trust/Bureau of Mines	DATE	October 1981
STREET & NUMBER	Shaw House, 21 State Circle	TELEPHONE	(301) 269-2438
CITY OR TOWN	Annapolis	STATE	Maryland 21401

The Maryland Historic Sites Inventory was officially created by an Act of the Maryland Legislature, to be found in the Annotated Code of Maryland, Article 41, Section 181 KA, 1974 Supplement.

The Survey and Inventory are being prepared for information and record purposes only and do not constitute any infringement of individual property rights.

RETURN TO: Maryland Historical Trust
The Shaw House, 21 State Circle
Annapolis, Maryland 21401
(301) 267-1438

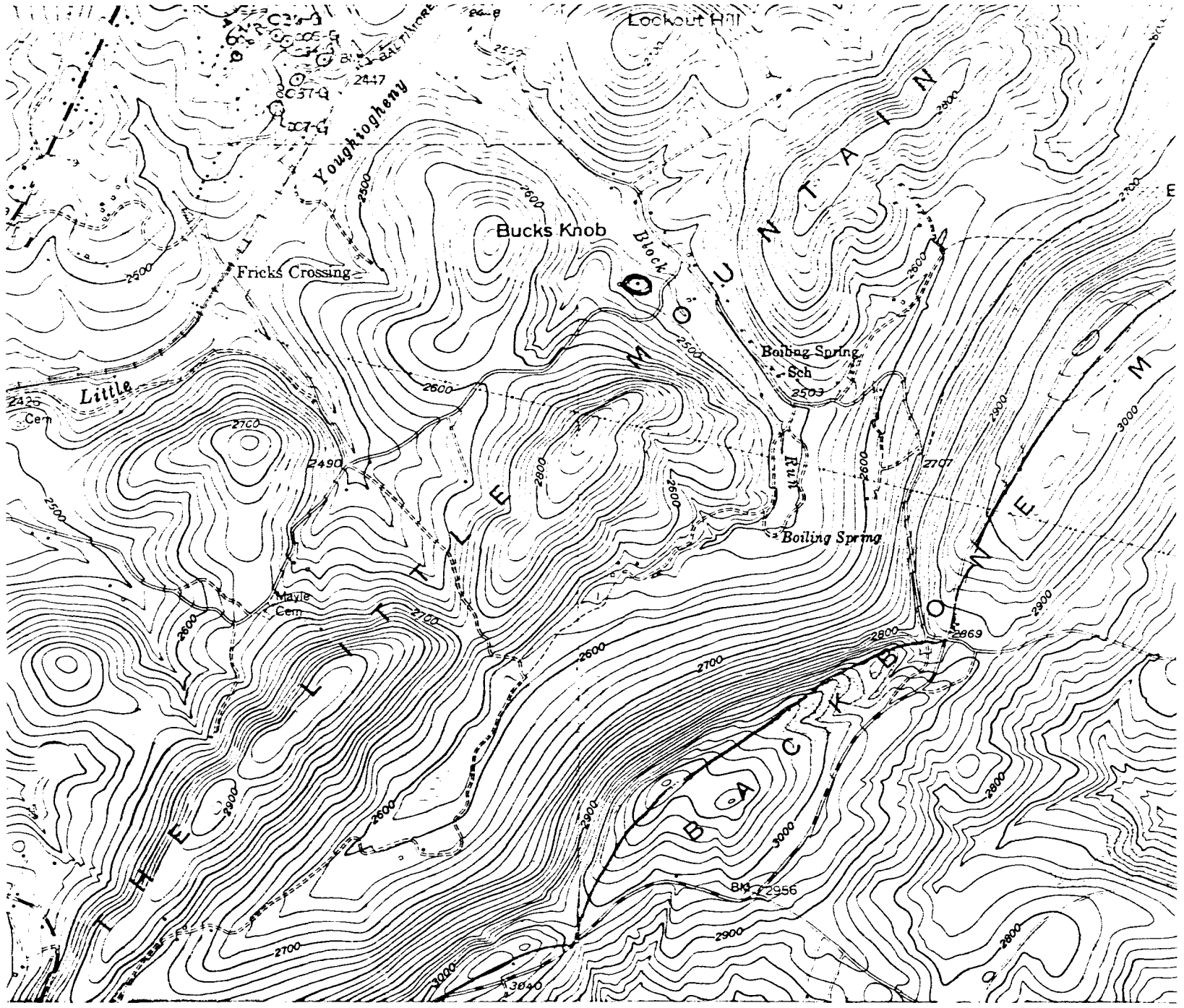

Deer Park, MD
USGS 7.5 minute series
Scale - 1:24,000
1948; photorevised 1974

Site #: G-IV-B-150
Location: Garrett Road, north side near its intersection with Boiling Springs Road
Vicinity: Deer Park

G-IV-B-150
Bradley Harvey House
Garrett Co., MD
Ann Burns 9/24/81
Fac. E elev.

G-IV-B-150
Bradley Harvey House
Garrett Co., MD
Ann Burns 9/24/81
W & S elevs.