G-IV-B-160 ca. 1880

Stine-Byers Farm
Private
Deer Park vic.

The Stine-Byers Farm consists of a house, a log barn, and a small springhouse.

The house is a two-story, gable-roofed, ell-plan dwelling with a three-bay, center-door facade.

G-IV-B-160
MAGI# 1209375635
ML

MARYLAND HISTORICAL TRUST

INVENTORY FORM FOR STATE HISTORIC SITES SURVEY

1 NAME

HISTORIC

AND/OR COMMON
Stine/Byers Farm

2 LOCATION

STREET & NUMBER
Off Boiling Spring Rd., N.E. side, approx. 1.25 miles S.E. of Deer Park

CITY, TOWN
Deer Park

X VICINITY OF

CONGRESSIONAL DISTRICT
6th

STATE
Maryland

COUNTY
Garrett County

3 CLASSIFICATION

CATEGORY	OWNERSHIP	STATUS	PRESENT USE	
__DISTRICT	__PUBLIC	X OCCUPIED	__AGRICULTURE	__MUSEUM
X BUILDING(S)	X PRIVATE	__UNOCCUPIED	__COMMERCIAL	__PARK
__STRUCTURE	__BOTH	__WORK IN PROGRESS	__EDUCATIONAL	X PRIVATE RESIDENCE
__SITE	**PUBLIC ACQUISITION**	**ACCESSIBLE**	__ENTERTAINMENT	__RELIGIOUS
__OBJECT	__IN PROCESS	__YES: RESTRICTED	__GOVERNMENT	__SCIENTIFIC
	__BEING CONSIDERED	__YES: UNRESTRICTED	__INDUSTRIAL	__TRANSPORTATION
		X NO	__MILITARY	__OTHER:

4 OWNER OF PROPERTY

NAME
Mae Jean Stine/Edith M. Byers

Telephone #:

STREET & NUMBER

CITY, TOWN

__ VICINITY OF

STATE, zip code

5 LOCATION OF LEGAL DESCRIPTION

Liber #: 240
Folio #: 204

COURTHOUSE, REGISTRY OF DEEDS, ETC.
Garrett County Courthouse

STREET & NUMBER
Third and Alder Streets

CITY, TOWN
Oakland

STATE
Maryland 21550

6 REPRESENTATION IN EXISTING SURVEYS

TITLE
None

DATE

__FEDERAL __STATE __COUNTY __LOCAL

DEPOSITORY FOR SURVEY RECORDS

CITY, TOWN

STATE

7 DESCRIPTION

G-IV-B-160

CONDITION		CHECK ONE	CHECK ONE
__EXCELLENT	__DETERIORATED	X UNALTERED	X ORIGINAL SITE
X GOOD	__RUINS	__ALTERED	__MOVED DATE_____
__FAIR	__UNEXPOSED		

DESCRIBE THE PRESENT AND ORIGINAL (IF KNOWN) PHYSICAL APPEARANCE

The Stine-Byers Farm is located about a quarter mile NE off Boiling Spring Road, about one and a quarter mile SE of Deer Park. The farm consists of a house, a log barn, and a small springhouse.

The house is a two-story, gable-roofed, ell-plan dwelling with a three-bay, center-door facade. The facade points south and is covered by a one-story, shed-roofed porch. The ell, on the east and north elevations, is filled by a one-story, hipped-roofed porch.

The house rests on a stone foundation and is covered by asphalt roll siding. The windows are 2/2 sash and the surrounds have been obscured. The roof is covered with asphalt shingles.

The house has one interior brick stove chimney on the east elevation of the ell. The facade porch roof is supported by square posts. The interior arrangement of the house is unknown.

CONTINUE ON SEPARATE SHEET IF NECESSARY

G-IV-B-160

8 SIGNIFICANCE

PERIOD	AREAS OF SIGNIFICANCE -- CHECK AND JUSTIFY BELOW			
__PREHISTORIC	__ARCHEOLOGY-PREHISTORIC	__COMMUNITY PLANNING	__LANDSCAPE ARCHITECTURE	__RELIGION
__1400-1499	__ARCHEOLOGY-HISTORIC	__CONSERVATION	__LAW	__SCIENCE
__1500-1599	__AGRICULTURE	__ECONOMICS	__LITERATURE	__SCULPTURE
__1600-1699	X ARCHITECTURE	__EDUCATION	__MILITARY	__SOCIAL/HUMANITARIAN
__1700-1799	__ART	__ENGINEERING	__MUSIC	__THEATER
X 1800-1899	__COMMERCE	__EXPLORATION/SETTLEMENT	__PHILOSOPHY	__TRANSPORTATION
__1900-	__COMMUNICATIONS	__INDUSTRY	__POLITICS/GOVERNMENT	__OTHER (SPECIFY)
		__INVENTION		

SPECIFIC DATES ca. 1880 BUILDER/ARCHITECT unknown

STATEMENT OF SIGNIFICANCE

This house is an example of a common western Maryland type. Houses of this general configuration, a rectangular main block and rear kitchen wing, were constructed in Garrett County from the late 19th through the early 20th centuries.

CONTINUE ON SEPARATE SHEET IF NECESSARY

G-IV-B-160

9 MAJOR BIBLIOGRAPHICAL REFERENCES

CONTINUE ON SEPARATE SHEET IF NECESSARY

10 GEOGRAPHICAL DATA

ACREAGE OF NOMINATED PROPERTY _____

VERBAL BOUNDARY DESCRIPTION

LIST ALL STATES AND COUNTIES FOR PROPERTIES OVERLAPPING STATE OR COUNTY BOUNDARIES

STATE	COUNTY
STATE	COUNTY

11 FORM PREPARED BY

NAME / TITLE: Ann Burns, Historic Sites Surveyor

ORGANIZATION: Maryland Historical Trust/Bureau of Mines

DATE: October 1981

STREET & NUMBER: Shaw House, 21 State Circle

TELEPHONE: (301) 269-2438

CITY OR TOWN: Annapolis

STATE: Maryland 21401

The Maryland Historic Sites Inventory was officially created by an Act of the Maryland Legislature, to be found in the Annotated Code of Maryland, Article 41, Section 181 KA, 1974 Supplement.

The Survey and Inventory are being prepared for information and record purposes only and do not constitute any infringement of individual property rights.

RETURN TO: Maryland Historical Trust
The Shaw House, 21 State Circle
Annapolis, Maryland 21401
(301) 267-1438

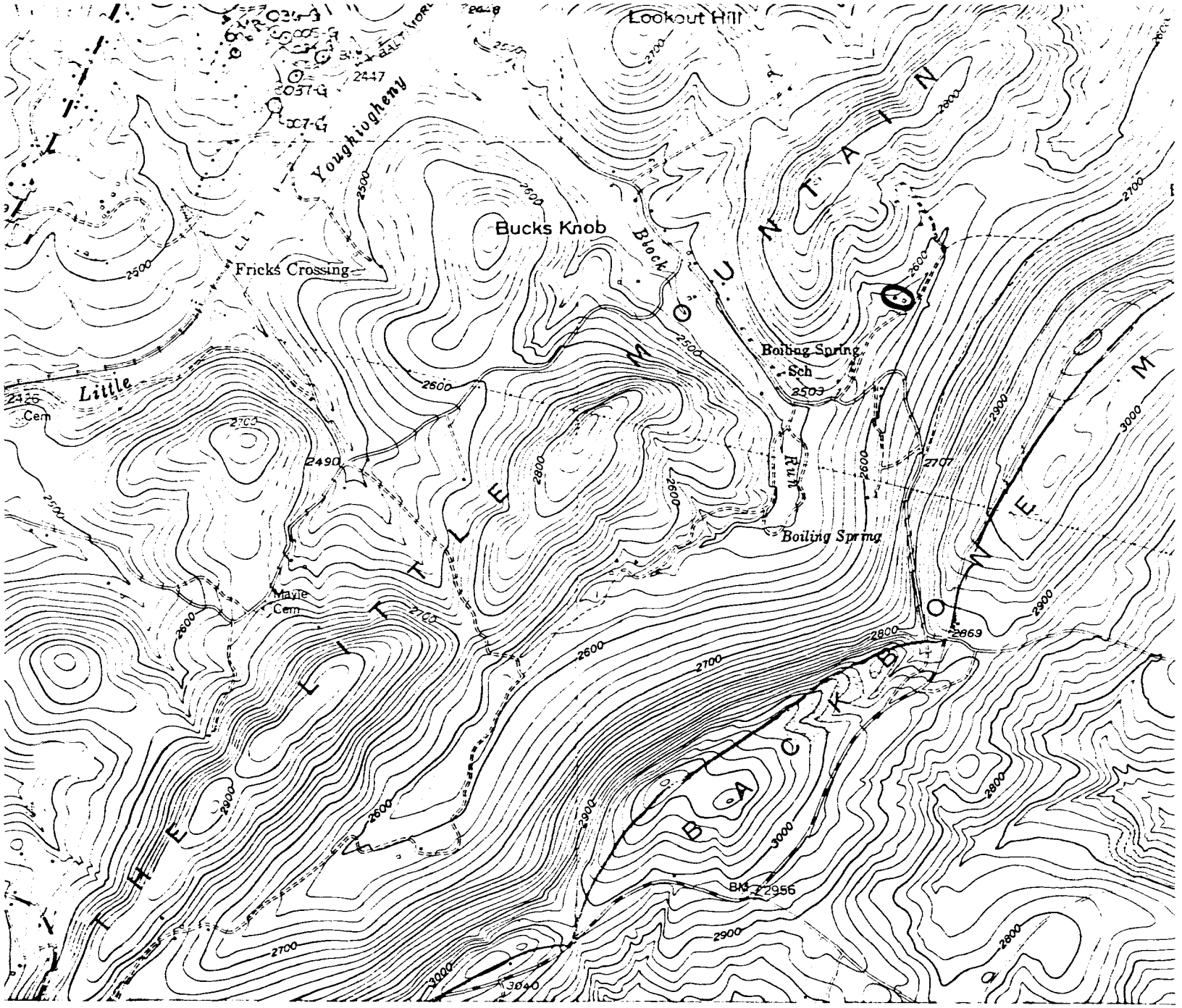

Deer Park, MD
USGS 7.5 minute series
Scale - 1:24,000
1948; photorevised 1974

Site #: G-IV-B-160
Stine-Byers Farm
NE side of Boiling Spring Rd,
about 1.25 miles SE of Deer Park
Deer Park vic.

G-IV-B-160
Stine - Byers Farm
Garrett Co., MD
A. Burns 9-29-81
E & N elevations

G-IV-B-160
Stine - Byers Farm
Garrett Co., MD
Ann Burns 9-29-81
W elev; Fac - S elev.