G-V-A-174

Keith Blamble Farm
Table Rock — late 19th century
Private

The Keith Blamble farmhouse is a two story, three bay by one bay hip roof structure with a one bay by one bay ell. The house rests on a stone foundation. Aluminum siding covers the exterior with corrugated metal on the roof.

A bank barn on a stone foundation and a frame springhouse are also located on the property.

G-V-A-174

MARYLAND HISTORICAL TRUST

MAGI #1211215635
ML

INVENTORY FORM FOR STATE HISTORIC SITES SURVEY

1 NAME

HISTORIC

AND/OR COMMON
Keith Blamble Farm

2 LOCATION

STREET & NUMBER
US Route 50, approximately 3 miles east of the town of Table Rock

CITY, TOWN
Table Rock

X VICINITY OF

CONGRESSIONAL DISTRICT
6th

STATE
Maryland

COUNTY
Garrett County

3 CLASSIFICATION

CATEGORY	OWNERSHIP	STATUS	PRESENT USE	
__DISTRICT	__PUBLIC	X OCCUPIED	__AGRICULTURE	__MUSEUM
X BUILDING(S)	X PRIVATE	__UNOCCUPIED	__COMMERCIAL	__PARK
__STRUCTURE	__BOTH	__WORK IN PROGRESS	__EDUCATIONAL	X PRIVATE RESIDENCE
__SITE	**PUBLIC ACQUISITION**	**ACCESSIBLE**	__ENTERTAINMENT	__RELIGIOUS
__OBJECT	__IN PROCESS	__YES: RESTRICTED	__GOVERNMENT	__SCIENTIFIC
	__BEING CONSIDERED	__YES: UNRESTRICTED	__INDUSTRIAL	__TRANSPORTATION
		X NO	__MILITARY	__OTHER:

4 OWNER OF PROPERTY

NAME

Telephone #:

STREET & NUMBER

CITY, TOWN

STATE, zip code

___ VICINITY OF

5 LOCATION OF LEGAL DESCRIPTION

Liber #:
Folio #:

COURTHOUSE, REGISTRY OF DEEDS, ETC.
Garrett County Courthouse

STREET & NUMBER
Third and Alder Streets

CITY, TOWN
Oakland

STATE
Maryland 21550

6 REPRESENTATION IN EXISTING SURVEYS

TITLE
None

DATE

__FEDERAL __STATE __COUNTY __LOCAL

DEPOSITORY FOR SURVEY RECORDS

CITY, TOWN

STATE

G-V-A-174

7 DESCRIPTION

CONDITION		CHECK ONE	CHECK ONE
__EXCELLENT	__DETERIORATED	__UNALTERED	__ORIGINAL SITE
X GOOD	__RUINS	X ALTERED	__MOVED DATE_____
__FAIR	__UNEXPOSED		

DESCRIBE THE PRESENT AND ORIGINAL (IF KNOWN) PHYSICAL APPEARANCE

This frame farmhouse is situated in a hilly area off Rt. 40, approximately 3 miles east of the town of Table Rock. The house faces east. This is a two story, three bay by one bay hip roof structure with a one bay by one bay ell. A single story shed addition is located off the north elevation of the ell. A wooden porch supported by turned posts is located off the rear, west, elevation of the main block. An enclosed porch with a gable end facade is located across the facade. The house is entered from the center facade entrance and from the rear porch.

Two exterior cinderblock chimneys are located on the south elevation of the house. The house is lit by two over two sash windows. Plain flat boards frame the windows. The cellar is entered at the south elevation. The house rests on a stone foundation. Aluminum siding covers the exterior with corrugated metal on the roof.

A bank barn on a stone foundation and a frame springhouse are also located on the property.

CONTINUE ON SEPARATE SHEET IF NECESSARY

G-V-A-174

8 SIGNIFICANCE

PERIOD	AREAS OF SIGNIFICANCE -- CHECK AND JUSTIFY BELOW			
__PREHISTORIC	__ARCHEOLOGY-PREHISTORIC	__COMMUNITY PLANNING	__LANDSCAPE ARCHITECTURE	__RELIGION
__1400-1499	__ARCHEOLOGY-HISTORIC	__CONSERVATION	__LAW	__SCIENCE
__1500-1599	__AGRICULTURE	__ECONOMICS	__LITERATURE	__SCULPTURE
__1600-1699	X ARCHITECTURE	__EDUCATION	__MILITARY	__SOCIAL/HUMANITARIAN
__1700-1799	__ART	__ENGINEERING	__MUSIC	__THEATER
X 1800-1899	__COMMERCE	__EXPLORATION/SETTLEMENT	__PHILOSOPHY	__TRANSPORTATION
__1900-	__COMMUNICATIONS	__INDUSTRY	__POLITICS/GOVERNMENT	__OTHER (SPECIFY)
		__INVENTION		

SPECIFIC DATES

BUILDER/ARCHITECT

STATEMENT OF SIGNIFICANCE

This house is an example of a common western Maryland type. Houses of this general configuration, a rectangular main block and rear kitchen wing, were constructed in Garrett County from the late nineteenth through the early twentieth centuries.

CONTINUE ON SEPARATE SHEET IF NECESSARY

G-V-A-174

9 MAJOR BIBLIOGRAPHICAL REFERENCES

CONTINUE ON SEPARATE SHEET IF NECESSARY

10 GEOGRAPHICAL DATA

ACREAGE OF NOMINATED PROPERTY _____

VERBAL BOUNDARY DESCRIPTION

LIST ALL STATES AND COUNTIES FOR PROPERTIES OVERLAPPING STATE OR COUNTY BOUNDARIES

STATE	COUNTY
STATE	COUNTY

11 FORM PREPARED BY

NAME / TITLE
Valerie Cesna, Historic Sites Surveyor

ORGANIZATION
Maryland Historical Trust/Bureau of Mines

DATE
September 1981

STREET & NUMBER
Shaw House, 21 State Circle

TELEPHONE
(301) 269-2438

CITY OR TOWN
Annapolis

STATE
Maryland 21401

The Maryland Historic Sites Inventory was officially created by an Act of the Maryland Legislature, to be found in the Annotated Code of Maryland, Article 41, Section 181 KA, 1974 Supplement.

The Survey and Inventory are being prepared for information and record purposes only and do not constitute any infringement of individual property rights.

RETURN TO: Maryland Historical Trust
The Shaw House, 21 State Circle
Annapolis, Maryland 21401
(301) 267-1438

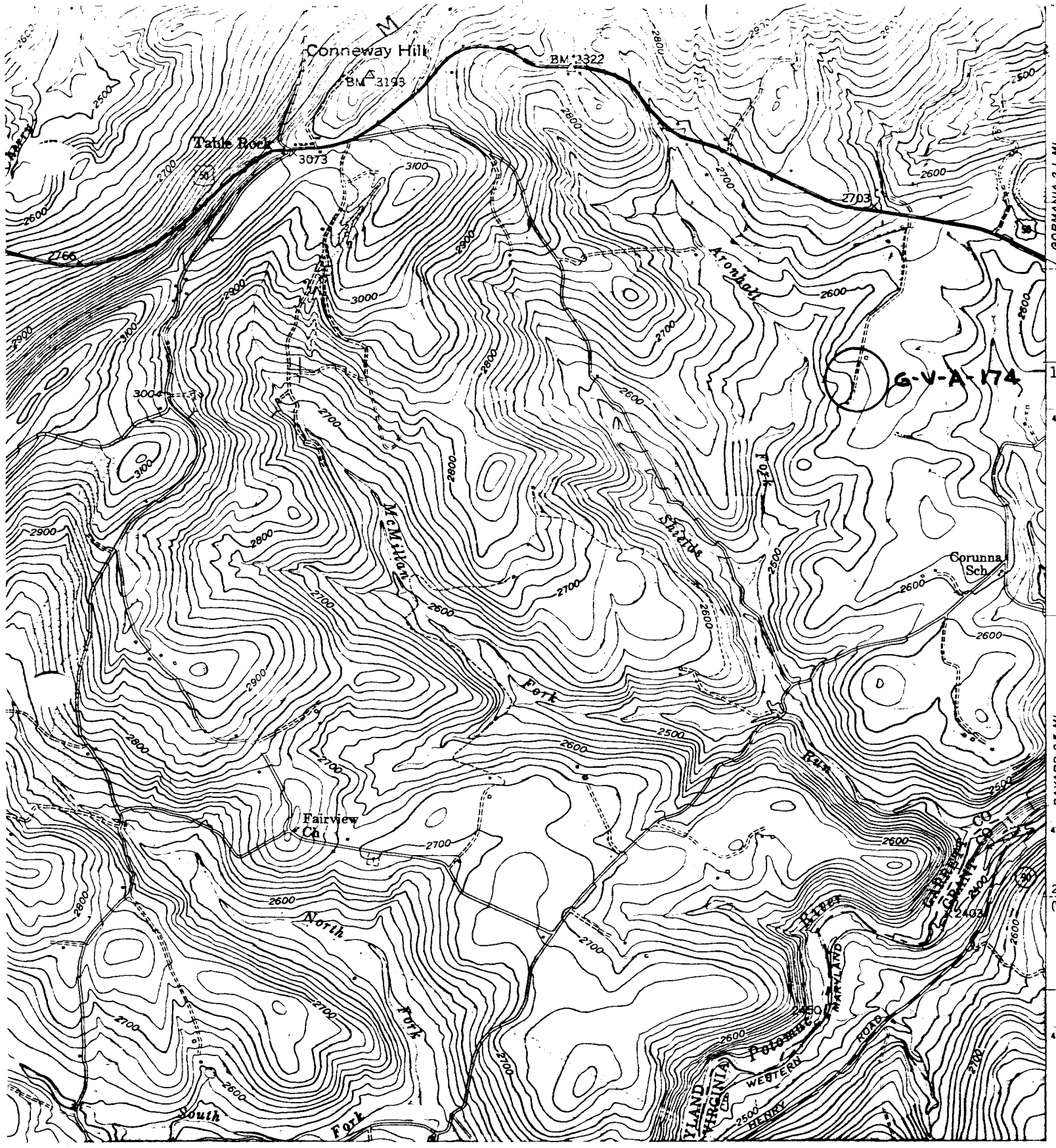

Table Rock, MD-WV
USGS 7.5 Minute Series
Scale 1:24,000
1948; photorevised 1974

G-V-A-174
Keith Blamble Farm
US Route 50, approximately
3 miles east of the town
of Table Rock

G-V-A-174
Keith Blamble Farm
Garrett Co., MD
Valerie Cesna 9/14/81
Facade: E elev.

G-V-A-174
Keith Blamble Farm
Garrett Co., MD
Valerie Cesna 9/14/81
Rear: N & W elevs.