HA-2235
684 West Bel Air Avenue (MD 132), Aberdeen
Aberdeen Quadrangle 1953 (Photorevised 1985)

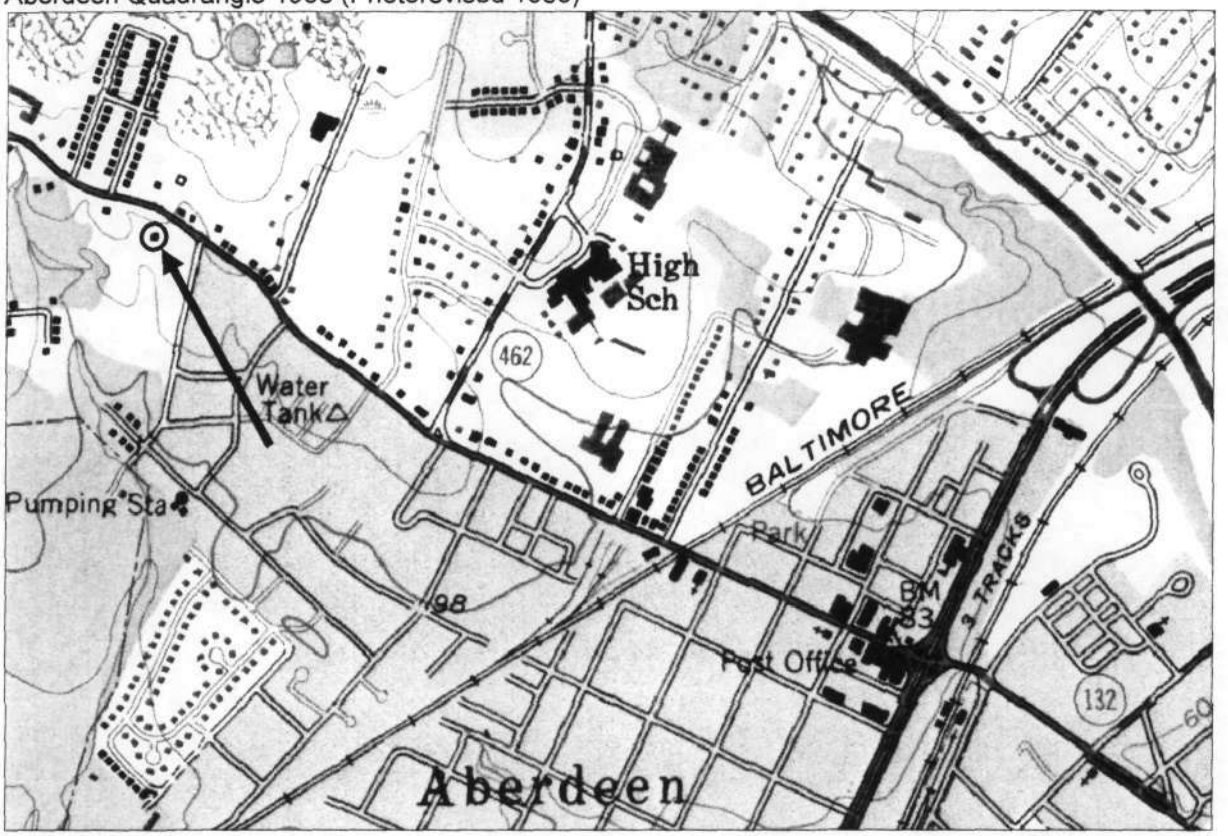

Harford County Tax Map 205, p. 527

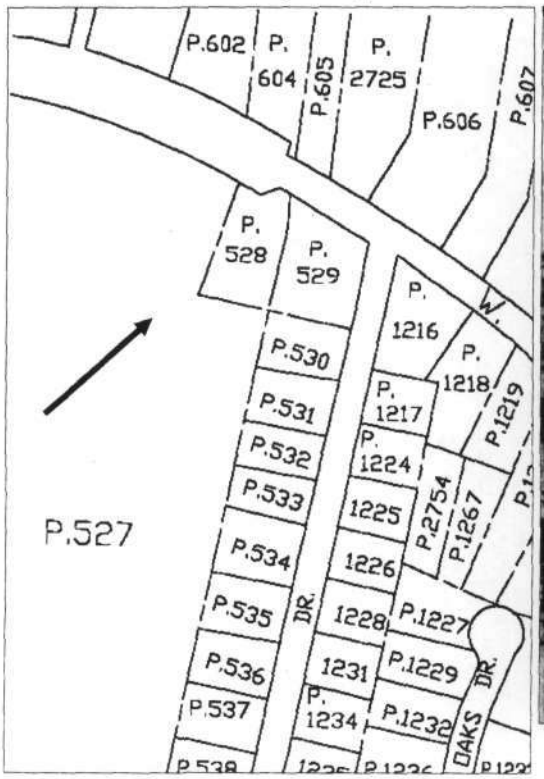
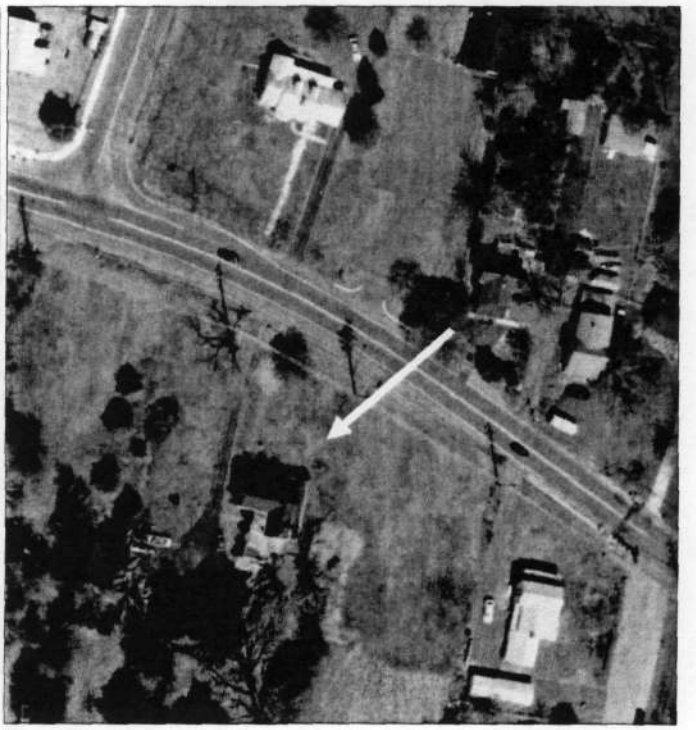
National Web Map Service 6" OPM, c. 2007-08