

HA-27

Daisy Dell

Architectural Survey File

This is the architectural survey file for this MIHP record. The survey file is organized reverse-chronological (that is, with the latest material on top). It contains all MIHP inventory forms, National Register nomination forms, determinations of eligibility (DOE) forms, and accompanying documentation such as photographs and maps.

Users should be aware that additional undigitized material about this property may be found in on-site architectural reports, copies of HABS/HAER or other documentation, drawings, and the “vertical files” at the MHT Library in Crownsville. The vertical files may include newspaper clippings, field notes, draft versions of forms and architectural reports, photographs, maps, and drawings. Researchers who need a thorough understanding of this property should plan to visit the MHT Library as part of their research project; look at the MHT web site (mht.maryland.gov) for details about how to make an appointment.

All material is property of the Maryland Historical Trust.

Last Updated: 02-18-2004

1300274204 4/4 - 27

NATIONAL REGISTER OF HISTORIC PLACES
INVENTORY - NOMINATION FORM

(Type all entries - complete applicable sections)

STATE:

COUNTY:

FOR NPS USE ONLY

ENTRY NUMBER

DATE

1. NAME

COMMON:

AND/OR HISTORIC:

"Daisy Dell"

2. LOCATION

STREET AND NUMBER:

CITY OR TOWN:

STATE

CODE

COUNTY:

CODE

3. CLASSIFICATION

CATEGORY
(Check One)

OWNERSHIP

STATUS

ACCESSIBLE
TO THE PUBLICDistrict ☐Building ☒Public ☐☐

Public Acquisition:

Occupied ☒

Yes:

Site ☐Structure ☐Private ☒☐In Process ☐Unoccupied ☐Restricted ☒Object ☐Both ☐Being Considered ☐Preservation work
in progress ☐Unrestricted ☐No: ☐

PRESENT USE (Check One or More as Appropriate)

Agricultural ☐Government ☐Park ☐Transportation ☐Comments ☐Commercial ☐Industrial ☐Private Residence ☒Other (Specify) ☐Educational ☐Military ☐Religious ☐Entertainment ☐Museum ☐Scientific ☐

4. OWNER OF PROPERTY

OWNERS NAME:

STREET AND NUMBER:

CITY OR TOWN:

STATE:

CODE

5. LOCATION OF LEGAL DESCRIPTION

COURTHOUSE, REGISTRY OF DEEDS, ETC:

STREET AND NUMBER:

CITY OR TOWN:

STATE:

CODE

APPROXIMATE ACREAGE OF NOMINATED PROPERTY:

6. REPRESENTATION IN EXISTING SURVEYS

TITLE OF SURVEY:

DATE OF SURVEY:

Federal ☐State ☐County ☐Local ☐

DEPOSITORY FOR SURVEY RECORDS:

STREET AND NUMBER:

CITY OR TOWN:

STATE:

CODE

SEE INSTRUCTIONS

STATE:

COUNTY:

FOR NPS USE ONLY

ENTRY NUMBER DATE

10 Nov Photos Color 12 BW 2

7. DESCRIPTION

CONDITION	(Check One)					
	Excellent <input type="checkbox"/>	Good <input checked="" type="checkbox"/>	Fair <input type="checkbox"/>	Deteriorated <input type="checkbox"/>	Ruins <input type="checkbox"/>	Unexposed <input type="checkbox"/>
INTEGRITY	(Check One)			(Check One)		
	Altered <input type="checkbox"/>	Unaltered <input type="checkbox"/>		Moved <input type="checkbox"/>	Original Site <input type="checkbox"/>	

DESCRIBE THE PRESENT AND ORIGINAL (if known) PHYSICAL APPEARANCE

Stone and frame farm-house built in different times of stone and wood.

A two story house facing east, the stone part ^{to the south} is under the same slate roofline as the frame part of the main house, and there is a frame wing offset from the north end of the house. The main house appears to be late 18th ~~th~~ up to mid 19th century. Three chimneys are at the ends of the main house and the north end of the small wing.

SEE INSTRUCTIONS

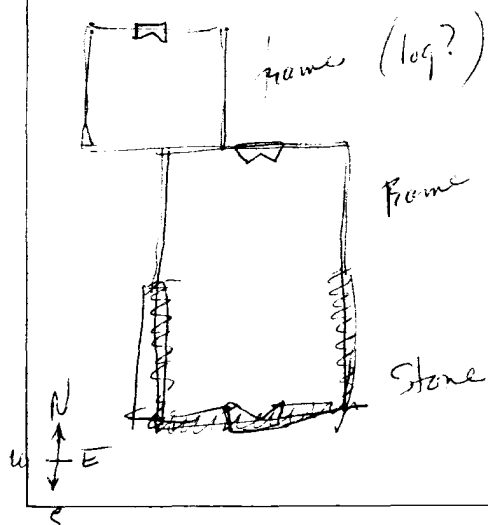

8. SIGNIFICANCE

PERIOD (Check One or More as Appropriate)

Pre-Columbian ☐

16th Century ☐

18th Century ☐

20th Century ☐

15th Century ☐

17th Century ☐

19th Century ☐

Various ages up to 1900

SPECIFIC DATE(S) (If Applicable and Known)

AREAS OF SIGNIFICANCE (Check One or More as Appropriate)

Aboriginal ☐

Education ☐

Political ☐

Urban Planning ☐

Prehistoric ☐

Engineering ☐

Religion/Phi-

Other (Specify) ☐

Historic ☐

Industry ☐

losophy ☐

Agriculture ☐

Invention ☐

Science ☐

Architectural

Art ☐

Landscape ☐

Sculpture ☐

Commerce ☐

Architecture ☐

Social/Human-

Communications ☐

Literature ☐

itarian ☒

Conservation ☐

Military ☐

Theater ☐

Music ☐

Transportation ☐

STATEMENT OF SIGNIFICANCE (Include Personages, Dates, Events, Etc.)

This little place probably owes its survival and excellent condition to a site on Rte 24 (in on a level lane) and a charming sweep of fields to the west across a farm pond. Perhaps the smallest wing was once an early cabin, ~~misapprehension~~ though it now ~~looks~~ ^{has} a nice little Victorian bay window facing east, or perhaps the earliest house is swallowed up in the frame part of the main house. Adapted to changes in family size and to the life style of its owners, it is now a small country estate.

SEE INSTRUCTIONS

9. MAJOR BIBLIOGRAPHICAL REFERENCES

[Handwritten signature]

10. GEOGRAPHICAL DATA

LATITUDE AND LONGITUDE COORDINATES DEFINING A RECTANGLE LOCATING THE PROPERTY				OR	LATITUDE AND LONGITUDE COORDINATES DEFINING THE CENTER POINT OF A PROPERTY OF LESS THAN ONE ACRE			
CORNER	LATITUDE				LONGITUDE			
	Degrees	Minutes	Seconds		Degrees	Minutes	Seconds	
NW	°	'	"		°	'	"	
NE	°	'	"		°	'	"	
SE	°	'	"		°	'	"	
SW	°	'	"		°	'	"	

LIST ALL STATES AND COUNTIES FOR PROPERTIES OVERLAPPING STATE OR COUNTY BOUNDARIES

STATE:	CODE	COUNTY:	CODE

11. FORM PREPARED BY

NAME AND TITLE: <i>Jean S. Ewing</i>		
ORGANIZATION: <i>Maryland Historic Trust</i>	DATE: <i>November 1979</i>	
STREET AND NUMBER: <i>50 State Circle</i>		
CITY OR TOWN: <i>Annapolis</i>	STATE: <i>Maryland</i>	CODE:

12. STATE LIAISON OFFICER CERTIFICATION

NATIONAL REGISTER VERIFICATION

As the designated State Liaison Officer for the National Historic Preservation Act of 1966 (Public Law 89-665), I hereby nominate this property for inclusion in the National Register and certify that it has been evaluated according to the criteria and procedures set forth by the National Park Service. The recommended level of significance of this nomination is:

National ☐ State ☐ Local ☐

Name _____

Title _____

Date _____

I hereby certify that this property is included in the National Register.

Chief, Office of Archeology and Historic Preservation

Date _____

ATTEST:

Keeper of The National Register

Date _____

SEE INSTRUCTIONS