

HA-35

## Wiley Farmhouse

### **Architectural Survey File**

This is the architectural survey file for this MIHP record. The survey file is organized reverse-chronological (that is, with the latest material on top). It contains all MIHP inventory forms, National Register nomination forms, determinations of eligibility (DOE) forms, and accompanying documentation such as photographs and maps.

Users should be aware that additional undigitized material about this property may be found in on-site architectural reports, copies of HABS/HAER or other documentation, drawings, and the “vertical files” at the MHT Library in Crownsville. The vertical files may include newspaper clippings, field notes, draft versions of forms and architectural reports, photographs, maps, and drawings. Researchers who need a thorough understanding of this property should plan to visit the MHT Library as part of their research project; look at the MHT web site ([mht.maryland.gov](http://mht.maryland.gov)) for details about how to make an appointment.

All material is property of the Maryland Historical Trust.

***Last Updated: 02-18-2004***

NATIONAL REGISTER OF HISTORIC PLACES  
INVENTORY - NOMINATION FORM

(Type all entries - complete applicable sections)

1300354304  
H/A-35  
N. R. FIELD SHEET

STATE:	
COUNTY:	
FOR NPS USE ONLY	
ENTRY NUMBER	DATE

1. NAME	
COMMON: WILEY FARM HOUSE	
AND/OR HISTORIC:	

2. LOCATION	
STREET AND NUMBER: North side of Bradea bough Road about 0.5 mi east	
CITY OR TOWN: near Shawsville of Nonisville Road or Md 23	
STATE: Maryland	COUNTY: Harford

3. CLASSIFICATION			
CATEGORY (Check One)	OWNERSHIP	STATUS	ACCESSIBLE TO THE PUBLIC
District <input type="checkbox"/> Building <input checked="" type="checkbox"/> Public <input type="checkbox"/> Site <input type="checkbox"/> Structure <input type="checkbox"/> Private <input checked="" type="checkbox"/> Object <input type="checkbox"/> Both <input type="checkbox"/>	Public Acquisition: <input type="checkbox"/> In Process <input type="checkbox"/> Being Considered <input type="checkbox"/>	Occupied <input checked="" type="checkbox"/> Unoccupied <input type="checkbox"/> Preservation work in progress <input type="checkbox"/>	Yes: <input checked="" type="checkbox"/> Restricted <input checked="" type="checkbox"/> Unrestricted <input type="checkbox"/> No: <input type="checkbox"/>
PRESENT USE (Check One or More as Appropriate)			
Agricultural <input type="checkbox"/>	Government <input type="checkbox"/>	Park <input type="checkbox"/>	Transportation <input type="checkbox"/>
Commercial <input type="checkbox"/>	Industrial <input type="checkbox"/>	Private Residence <input checked="" type="checkbox"/>	Other (Specify) <input type="checkbox"/>
Educational <input type="checkbox"/>	Military <input type="checkbox"/>	Religious <input type="checkbox"/>	
Entertainment <input type="checkbox"/>	Museum <input type="checkbox"/>	Scientific <input type="checkbox"/>	

4. OWNER OF PROPERTY	
OWNERS NAME: Mrs Harold Wiley	
STREET AND NUMBER: Bradea bough Road	
CITY OR TOWN: White Hall 21161	STATE: Maryland

5. LOCATION OF LEGAL DESCRIPTION	
COURTHOUSE, REGISTRY OF DEEDS, ETC: Clerk of Circuit Court	
STREET AND NUMBER: Harford County Courthouse 40 S. Main ST	
CITY OR TOWN: Bel Air	STATE: Maryland
APPROXIMATE ACREAGE OF NOMINATED PROPERTY:	

6. REPRESENTATION IN EXISTING SURVEYS	
TITLE OF SURVEY:	
DATE OF SURVEY: Federal <input type="checkbox"/> State <input type="checkbox"/> County <input type="checkbox"/> Local <input type="checkbox"/>	
DEPOSITORY FOR SURVEY RECORDS:	
STREET AND NUMBER:	
CITY OR TOWN:	STATE:

FOR NPS USE ONLY  
ENTRY NUMBER  
DATE

Coln: 6862

7. DESCRIPTION

CONDITION	(Check One)					
	Excellent <input type="checkbox"/>	Good <input checked="" type="checkbox"/>	Fair <input type="checkbox"/>	Deteriorated <input type="checkbox"/>	Ruins <input type="checkbox"/>	Unexposed <input type="checkbox"/>
INTEGRITY	(Check One)			(Check One)		
	Altered <input type="checkbox"/>	Unaltered <input checked="" type="checkbox"/>	Moved <input type="checkbox"/>	Original Site <input checked="" type="checkbox"/>		

DESCRIBE THE PRESENT AND ORIGINAL (If known) PHYSICAL APPEARANCE

SEE INSTRUCTIONS

## 8. SIGNIFICANCE

## PERIOD (Check One or More as Appropriate)

Pre-Columbian ☐16th Century ☐18th Century ☐20th Century ☐15th Century ☐17th Century ☐19th Century ☒

early

## SPECIFIC DATE(S) (If Applicable and Known)

## AREAS OF SIGNIFICANCE (Check One or More as Appropriate)

Aboriginal ☐Education ☐Political ☐Urban Planning ☐Prehistoric ☐Engineering ☐

Religion/Phi-

Other (Specify) ☐Historic ☐Industry ☐losophy ☐Agriculture ☐Invention ☐Science ☐ArchitecturalArt ☐Landscape ☐Sculpture ☐Commerce ☐Architecture ☐

Social/Human-

Communications ☐Literature ☐itarian ☒Conservation ☐Military ☐Theater ☐Music ☐Transportation ☐

## STATEMENT OF SIGNIFICANCE (Include Personages, Dates, Events, Etc.)

Mrs Wiley's father-in-law bought this farm at the Court House door for back taxes in 1864. An active farm since it was established about a hundred years before, it has continued in the Wiley family for 105 years.

Mrs Wiley's son Harold doubts if he will continue to farm many more years with land prices soaring in this general area.

SEE INSTRUCTIONS

## 9. MAJOR BIBLIOGRAPHICAL REFERENCES

## 10. GEOGRAPHICAL DATA

LATITUDE AND LONGITUDE COORDINATES DEFINING A RECTANGLE LOCATING THE PROPERTY				O R	LATITUDE AND LONGITUDE COORDINATES DEFINING THE CENTER POINT OF A PROPERTY OF LESS THAN ONE ACRE			
CORNER	LATITUDE				LONGITUDE			
	Degrees	Minutes	Seconds		Degrees	Minutes	Seconds	
NW	°	'	"		°	'	"	
NE	°	'	"		°	'	"	
SE	°	'	"		°	'	"	
SW	°	'	"		°	'	"	

LIST ALL STATES AND COUNTIES FOR PROPERTIES OVERLAPPING STATE OR COUNTY BOUNDARIES

STATE:	CODE	COUNTY:	CODE
STATE:	CODE	COUNTY:	CODE
STATE:	CODE	COUNTY:	CODE
STATE:	CODE	COUNTY:	CODE

## 11. FORM PREPARED BY

NAME AND TITLE: <i>Leon S. Poirer</i>		
ORGANIZATION: <i>Maryland Historic Trust</i>	DATE: <i>November 69</i>	
STREET AND NUMBER: <i>50 State Circle</i>		
CITY OR TOWN: <i>Annapolis</i>	STATE: <i>Maryland</i>	CODE:

## 12. STATE LIAISON OFFICER CERTIFICATION

## NATIONAL REGISTER VERIFICATION

As the designated State Liaison Officer for the National Historic Preservation Act of 1966 (Public Law 89-665), I hereby nominate this property for inclusion in the National Register and certify that it has been evaluated according to the criteria and procedures set forth by the National Park Service. The recommended level of significance of this nomination is:

National ☐ State ☐ Local ☐

Name \_\_\_\_\_

Title \_\_\_\_\_

Date \_\_\_\_\_

I hereby certify that this property is included in the National Register.

\_\_\_\_\_  
Chief, Office of Archeology and Historic Preservation

Date \_\_\_\_\_

ATTEST:

\_\_\_\_\_  
Keeper of The National Register

Date \_\_\_\_\_

SEE INSTRUCTIONS

(7)

Brick farm house with finished stone  
 pier.  $2\frac{1}{2}$  stories, five bays by two,  
 facing south, with a wing running back  
 northwards along the east wall three  
 bays by two.

Traces of an old kitchen wing are  
 seen against the east wall, shown  
 below in red. This was undoubtedly  
 the oldest part of the house, stone,  
 with a huge old fireplace with crane,  
 occupying the area shown in red, below

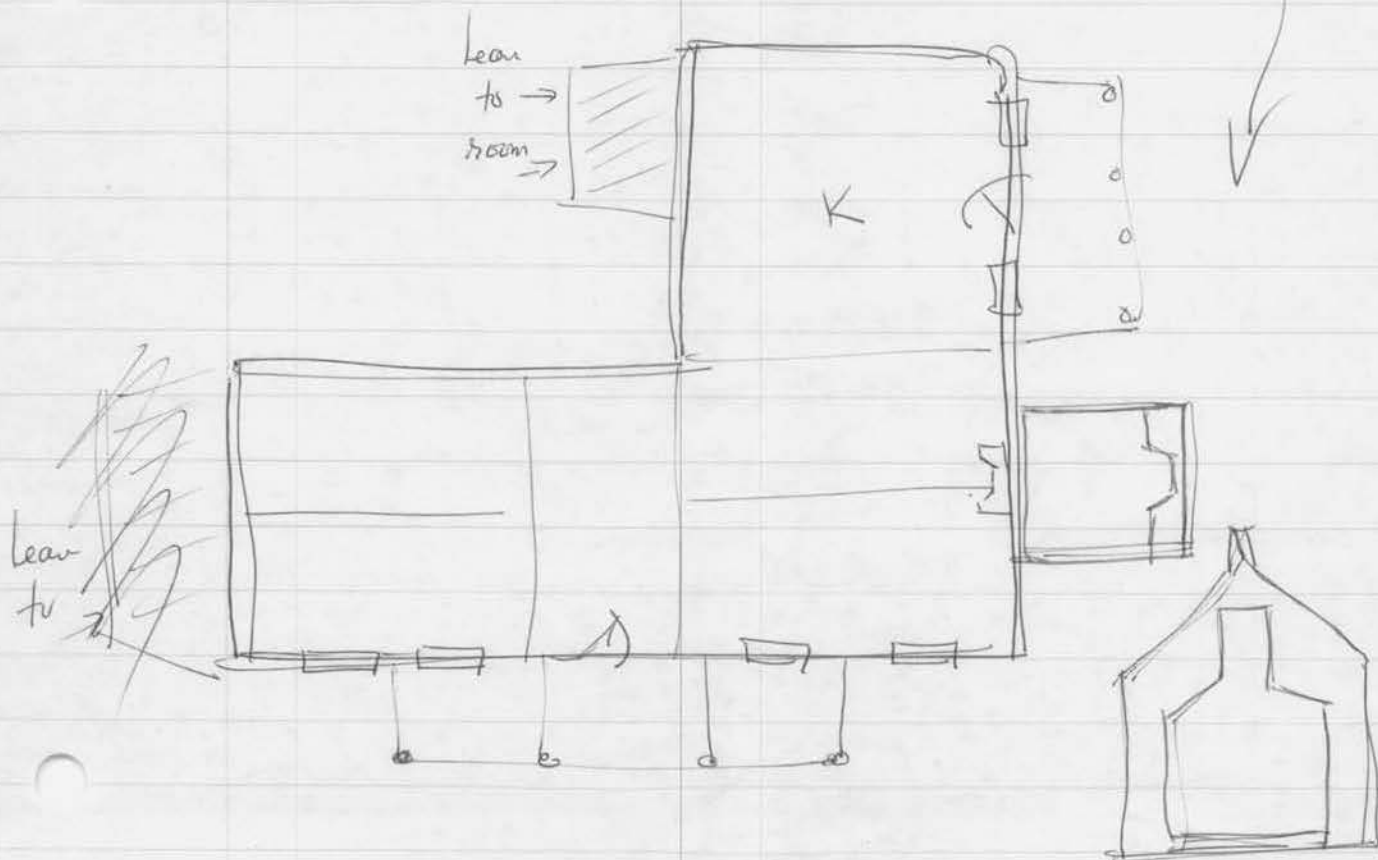

920,000 FT

Joins Map 1

76°32'30"

930,000 FT

HA-35

ADC of Alexandria, Inc. 1984

HARFORD COUNTY  
BALTIMORE COUNTY

OLD YORK ROAD

23

Jackson Branch

3000 BRADENBAUGH

MANOR HILL FARM

439

SHAWSVILLE

WHITE

142

HALL

Second Mine

Branch

ROAD

3100

NORRISVILLE

SHAWSVILLE ACRES

DAISY LN

First Mine Branch

21161

FARMINGTON

BLACKHORSE

ROAD

3200

138

TROYER

CHARBONNET

CHARBONNE DR

Bethel

23

SUTTON MANOR

HADGES

SUTTON

OR

YORK

OR

OLD

ROAD

BECKLEY ESTATES

MARCUS CT

JUSTIN

OR

BEATTY

BEATTY

OR

BEATTY

OR

BEATTY

OR

BEATTY

OR

BEATTY

OR

BEATTY

OR

BEATTY

OR

21111

See ADC's "BALTIMORE & BALTIMORE COUNTY, MD STREET MAP" For Continuation









HA-30

9 Nov 69 JSE

WILEY FARMHOUSE + Spruce house



HA 35

WILEY FARMHOUSE 9 Nov 69

JSE